

WALWORTH COUNTY  
SURVEYING & MAPPING  
LAKE GENEVA, WISCONSIN

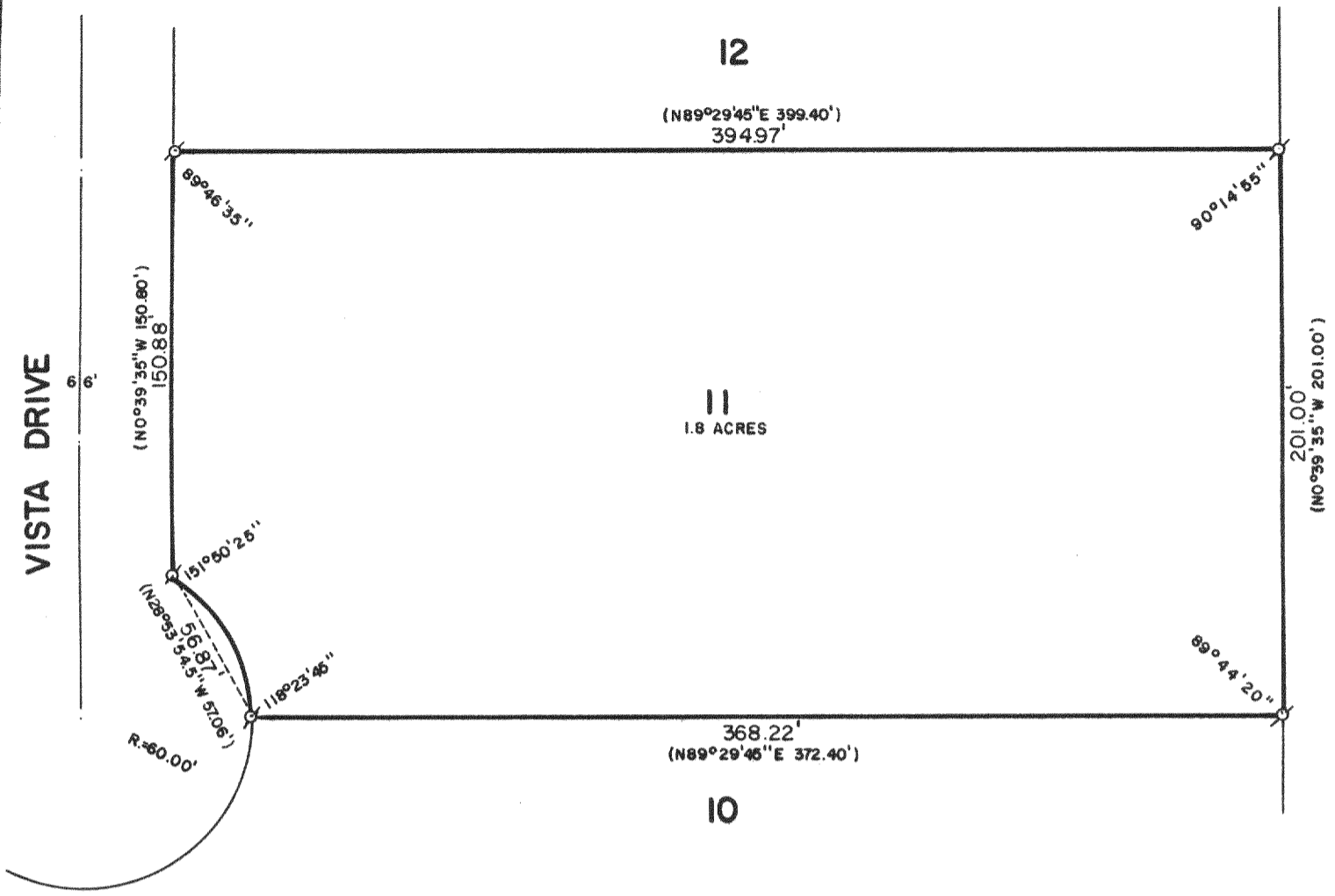

PLAT OF SURVEY OF

LOT 11 OF LYONS INDUSTRIAL PARK, LOCATED  
IN SECTION 19, T 2 N, R 18 E, WALWORTH  
COUNTY, WISCONSIN.

NOTES: THIS SURVEY REPRESENTS LOT 11 AS  
FOUND TO BE MONUMENTED.

REFER TO DEED OR GUARANTEE POLICY  
FOR BUILDING LINES AND EASEMENTS NOT SHOWN  
HEREON.

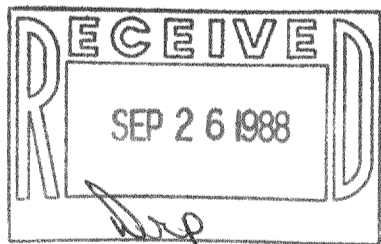

ORDERED BY: REALTY WORLD-TAGGART  
736 MAIN STREET  
LAKE GENEVA, WISCONSIN  
53147

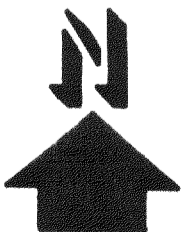

SCALE: 1"=60'

♂ - IRON PIPE FOUND  
( ) - RECORDED AS

I HEREBY CERTIFY THAT I HAVE SURVEYED THE ABOVE DESCRIBED PROPERTY AND THAT THE ABOVE  
MAP IS A TRUE REPRESENTATION THEREOF AND SHOWS THE SIZE AND LOCATION OF THE PROPERTY,  
ITS EXTERIOR BOUNDARIES, THE LOCATION OF ALL VISIBLE STRUCTURES AND DIMENSIONS OF ALL  
PRINCIPAL BUILDINGS THEREON, BOUNDARY FENCES, APPARENT EASEMENTS AND ROADWAYS AND  
VISIBLE ENCROACHMENTS, IF ANY.

THIS SURVEY IS MADE FOR THE EXCLUSIVE USE OF THE PRESENT OWNERS OF THE PROPERTY, AND  
ALSO THOSE WHO PURCHASE, MORTGAGE, OR GUARANTEE THE TITLE THERETO WITHIN ONE (1) YEAR  
FROM DATE HEREOF.

Robert M. Baerenwald  
ROBERT M. BAERENWALD  
WISCONSIN REGISTERED LAND SURVEYOR, S-1508

DATE June 26, 1988  
JOB NO. 1606

NOTE: THIS IS NOT A CERTIFIED COPY UNLESS SEALED.