

WALWORTH COUNTY  
SURVEYING & MAPPING  
LAKE GENEVA, WISCONSIN

LAWTON AVENUE  
40' WIDE

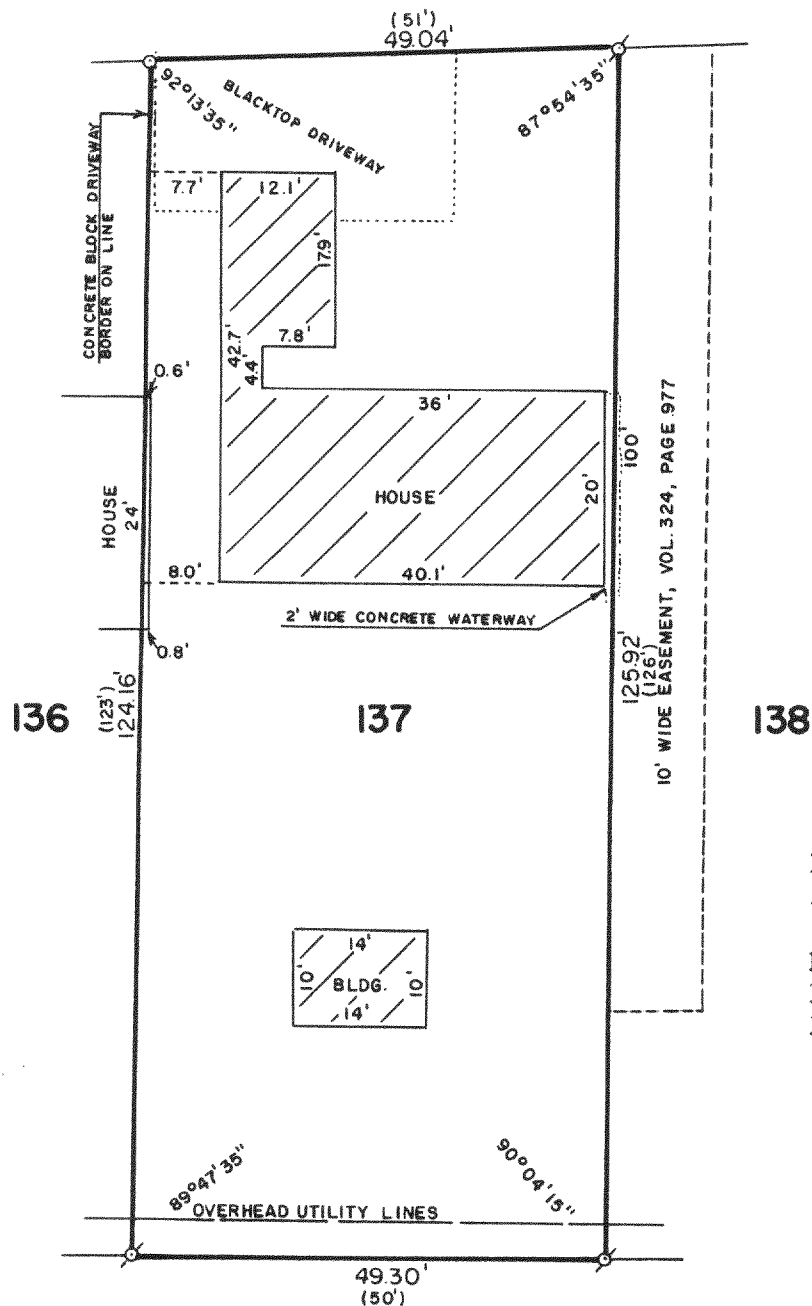

PLAT OF SURVEY OF

LOT 137 OF LAKE GENEVA GOLF HILLS,  
A SUBDIVISION LOCATED IN T 2 N, R 18 E,  
WALWORTH COUNTY, WISCONSIN.

ORDERED BY: ALBERTA SCHOEN  
7263 LAWTON AVENUE  
LAKE GENEVA, WISCONSIN  
53147

NOTE: THIS IS A RETRACEMENT OF A SURVEY  
BY HAROLD H. KOLB DATED DEC. 9, 1977.

NOTE: REFER TO DEED OR GUARANTEE POLICY  
FOR BUILDING LINES AND EASEMENTS NOT SHOWN  
HEREON.

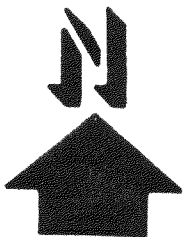
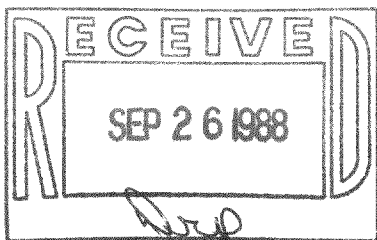

SCALE: 1"=20'

○ - IRON PIPE FOUND  
○ - IRON ROD PLACED  
( ) - RECORDED AS

I HEREBY CERTIFY THAT I HAVE SURVEYED THE ABOVE DESCRIBED PROPERTY AND THAT THE ABOVE  
MAP IS A TRUE REPRESENTATION THEREOF AND SHOWS THE SIZE AND LOCATION OF THE PROPERTY,  
ITS EXTERIOR BOUNDARIES, THE LOCATION OF ALL VISIBLE STRUCTURES AND DIMENSIONS OF ALL  
PRINCIPAL BUILDINGS THEREON, BOUNDARY FENCES, APPARENT EASEMENTS AND ROADWAYS AND  
VISIBLE ENCROACHMENTS, IF ANY.

THIS SURVEY IS MADE FOR THE EXCLUSIVE USE OF THE PRESENT OWNERS OF THE PROPERTY, AND  
ALSO THOSE WHO PURCHASE, MORTGAGE, OR GUARANTEE THE TITLE THERETO WITHIN ONE (1) YEAR  
FROM DATE HEREOF.

Robert M. Baerenwald  
ROBERT M. BAERENWALD  
WISCONSIN REGISTERED LAND SURVEYOR, S-1508

DATE JUNE 13, 1988  
JOB NO. 1558

NOTE: THIS IS NOT A CERTIFIED COPY UNLESS SEALED.