

**ABELL
SURVEYING & MAPPING
DELAVAN, WISCONSIN 53115
414-728-6737**

15 FEET RESERVED FOR ALLEY.

PLAT OF SURVEY OF

LOT 13 OF COMSTOCKS ADDITION TO THE VILLAGE OF LYONS, ACCORDING TO A PLAT THEREOF ON RECORD IN THE OFFICE OF THE REGISTER OF DEEDS IN AND FOR WALWORTH COUNTY, WISCONSIN, A STRIP FIFTEEN (15) FEET WIDE ALONG THE ENTIRE NORTH END OF SAID LOT BEING RESERVED FOR USE AS A LINE AND ALLEY. ALSO EXCEPTING ANY PORTION THEREOF TAKEN BY THE HIGHWAY DEPARTMENT BY CONDEMNATION.

ORDERED BY: ANCHOR SAVINGS
500 E. WALWORTH AVE.
DELAVAN, WI. 53115

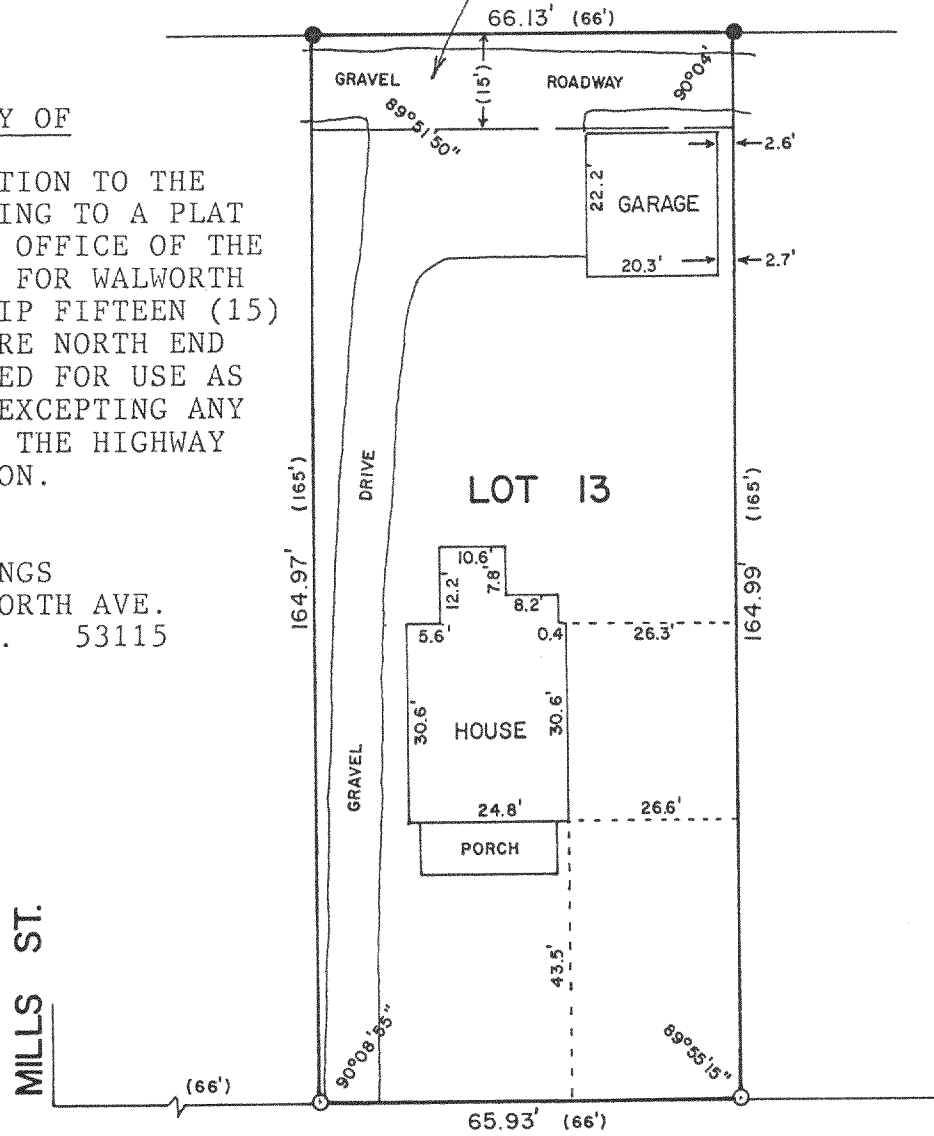
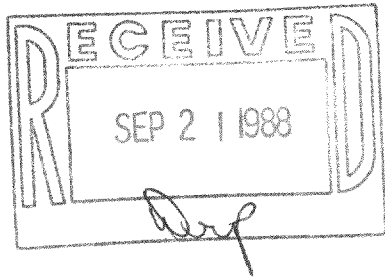

S.T.H. "36"

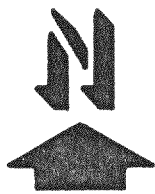

SCALE - 1"=30'

LEGEND

- - IRON ROD FOUND
- - IRON ROD SET
- () - RECORDED AS

I, DAVID F. ABELL, DO HEREBY CERTIFY THAT I HAVE SURVEYED THE PROPERTY HEREON DESCRIBED ACCORDING TO THE OFFICIAL RECORDS AND THAT THE PLAT HEREON IS A CORRECT REPRESENTATION OF THE PROPERTY LINES TO THE BEST OF MY KNOWLEDGE AND BELIEF.

David F. Abell
DAVID F. ABELL
WISCONSIN REGISTERED LAND SURVEYOR, S-1596

DATE June 23, 1988 JOB NUMBER - 88119

NOTE: THIS IS NOT A CERTIFIED COPY UNLESS SEALED. 218-412