

WALWORTH COUNTY
SURVEYING & MAPPING
LAKE GENEVA, WISCONSIN

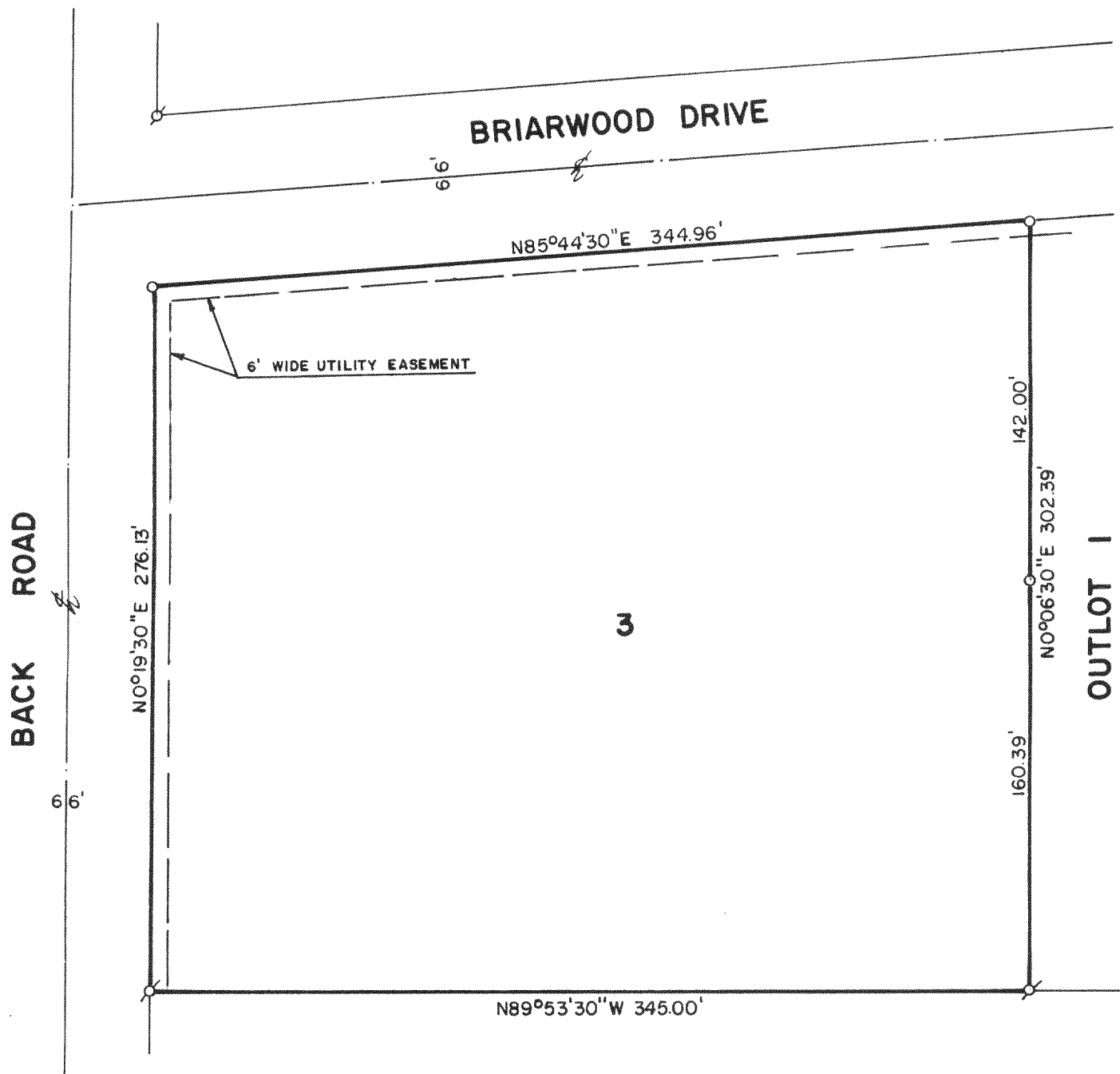

PLAT OF SURVEY OF

LOT 3 OF BRIARWOOD SUBDIVISION,
LOCATED IN SECTION 21, T 2 N, R 18 E,
WALWORTH COUNTY, WISCONSIN.

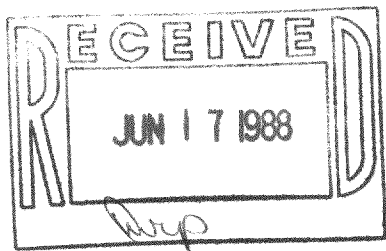

ORDERED BY: HERB GRETHE
LAKE GENEVA, WISCONSIN

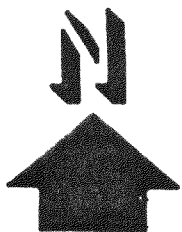

SCALE: 1"=60'

⊘ - IRON PIPE FOUND
○ - IRON ROD PLACED

I, ROBERT M. BAERENWALD, DO HEREBY CERTIFY THAT I
HAVE SURVEYED THE PROPERTY HEREON DESCRIBED ACCORDING
TO THE OFFICIAL RECORDS AND THAT THE PLAT HEREON IS A
CORRECT REPRESENTATION OF THE PROPERTY LINES TO THE
BEST OF MY KNOWLEDGE AND BELIEF.

Robert M. Baerenwald
ROBERT M. BAERENWALD
WISCONSIN REGISTERED LAND SURVEYOR, S-1508

April 30, 1988
DATE JOB NO. 1510

NOTE: THIS IS NOT A CERTIFIED COPY UNLESS SEALED.