

WALWORTH COUNTY
SURVEYING & MAPPING
LAKE GENEVA, WISCONSIN

SPRING STREET

ROSE STREET

UNIMPROVED

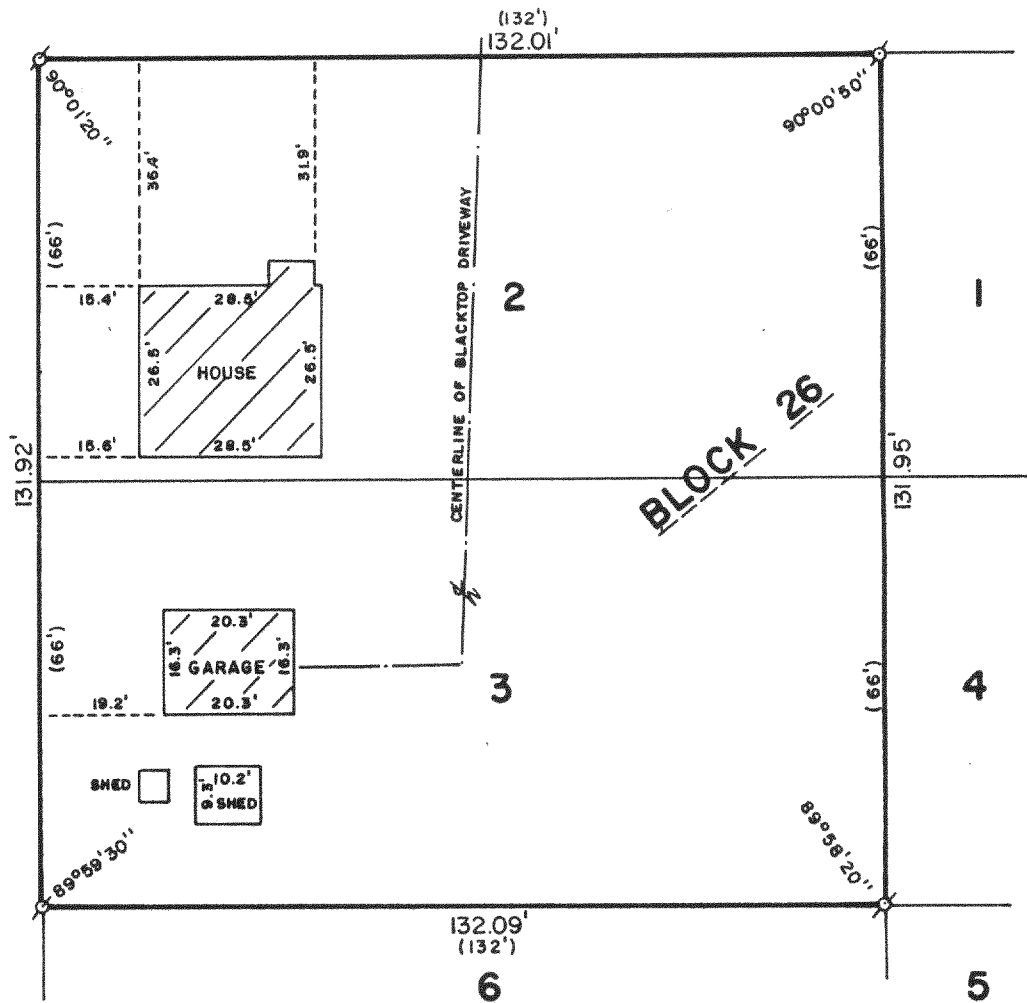

PLAT OF SURVEY OF

LOTS 2 AND 3, BLOCK 26 OF THE PLAT
OF SPRINGFIELD, LOCATED IN T 2 N,
R 18 E, WALWORTH COUNTY, WISCONSIN.

ORDERED BY: KAVANAUGH REALTY
LAKE GENEVA, WISCONSIN

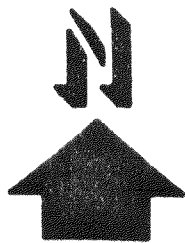

SCALE: 1"=30'

σ - IRON PIPE FOUND
() - RECORDED AS

I, ROBERT M. BAERENWALD, DO HEREBY CERTIFY THAT I
HAVE SURVEYED THE PROPERTY HEREON DESCRIBED ACCORDING
TO THE OFFICIAL RECORDS AND THAT THE PLAT HEREON IS A
CORRECT REPRESENTATION OF THE PROPERTY LINES TO THE
BEST OF MY KNOWLEDGE AND BELIEF.

Robert M. Baerenwald
ROBERT M. BAERENWALD
WISCONSIN REGISTERED LAND SURVEYOR, S-1508

Dec. 29, 1987
DATE JOB NO. 1373

NOTE: THIS IS NOT A CERTIFIED COPY UNLESS SEALED.