

WALWORTH COUNTY
SURVEYING & MAPPING
LAKE GENEVA, WISCONSIN

PRIVATE ROAD

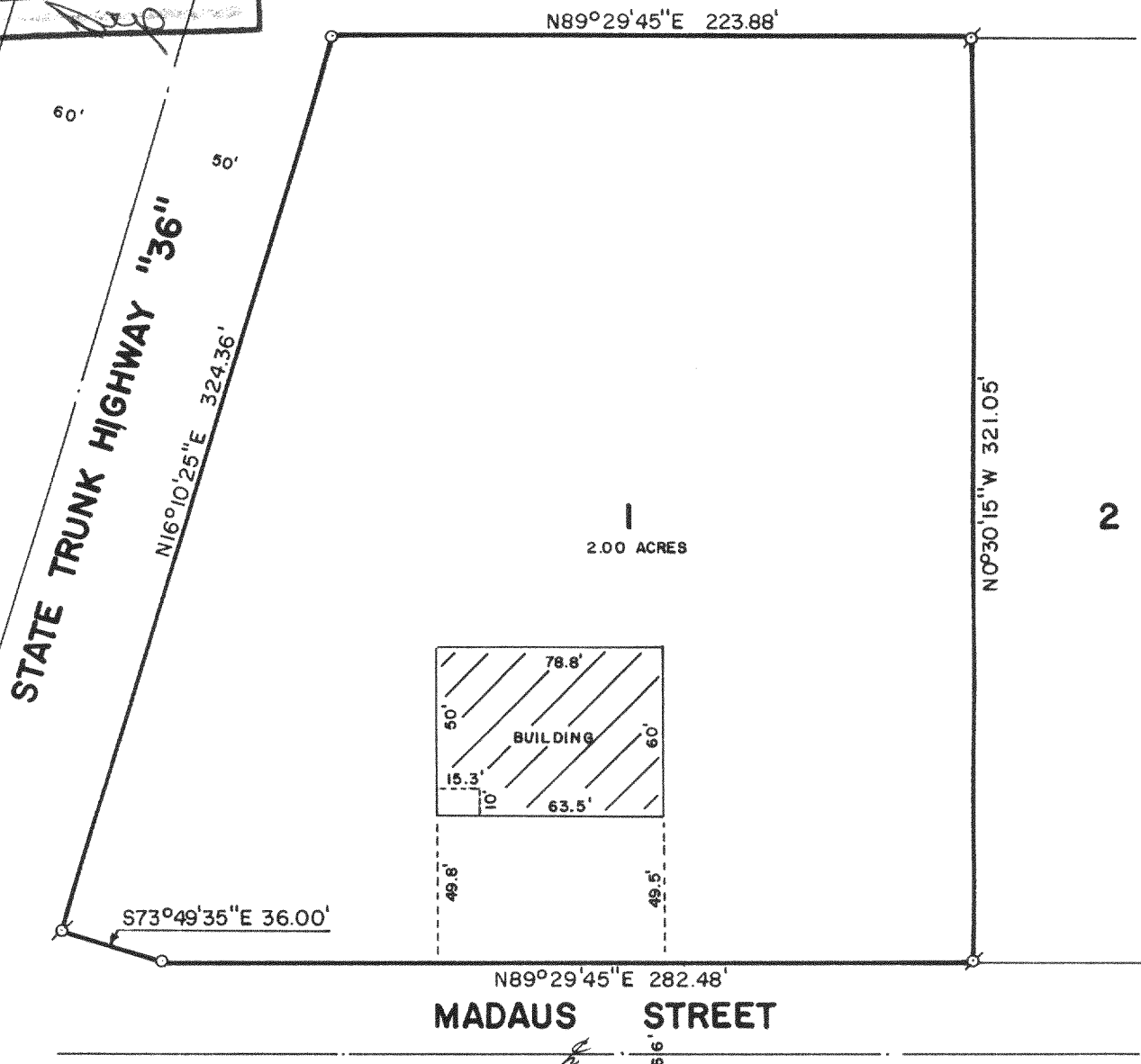

PLAT OF SURVEY OF

LOT 1 OF CERTIFIED SURVEY MAP NO. 614,
LOCATED IN SECTION 19, T 2 N, R 18 E,
WALWORTH COUNTY, WISCONSIN.

ORDERED BY: LAKESHORE REAL ESTATE
101 BROAD STREET
LAKE GENEVA, WISCONSIN
53147

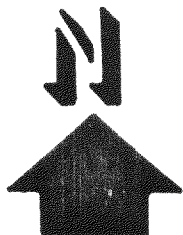

SCALE: 1"=60'

♂ - IRON PIPE FOUND
○ - IRON ROD PLACED

I, ROBERT M. BAERENWALD, DO HEREBY CERTIFY THAT I
HAVE SURVEYED THE PROPERTY HEREON DESCRIBED ACCORDING
TO THE OFFICIAL RECORDS AND THAT THE PLAT HEREON IS A
CORRECT REPRESENTATION OF THE PROPERTY LINES TO THE
BEST OF MY KNOWLEDGE AND BELIEF.

Robert M. Baerenwald
ROBERT M. BAERENWALD
WISCONSIN REGISTERED LAND SURVEYOR, S-1508

DATE Jan. 20, 1988
JOB NO. 1390

NOTE: THIS IS NOT A CERTIFIED COPY UNLESS SEALED.