

WALWORTH COUNTY
SURVEYING & MAPPING
LAKE GENEVA, WISCONSIN

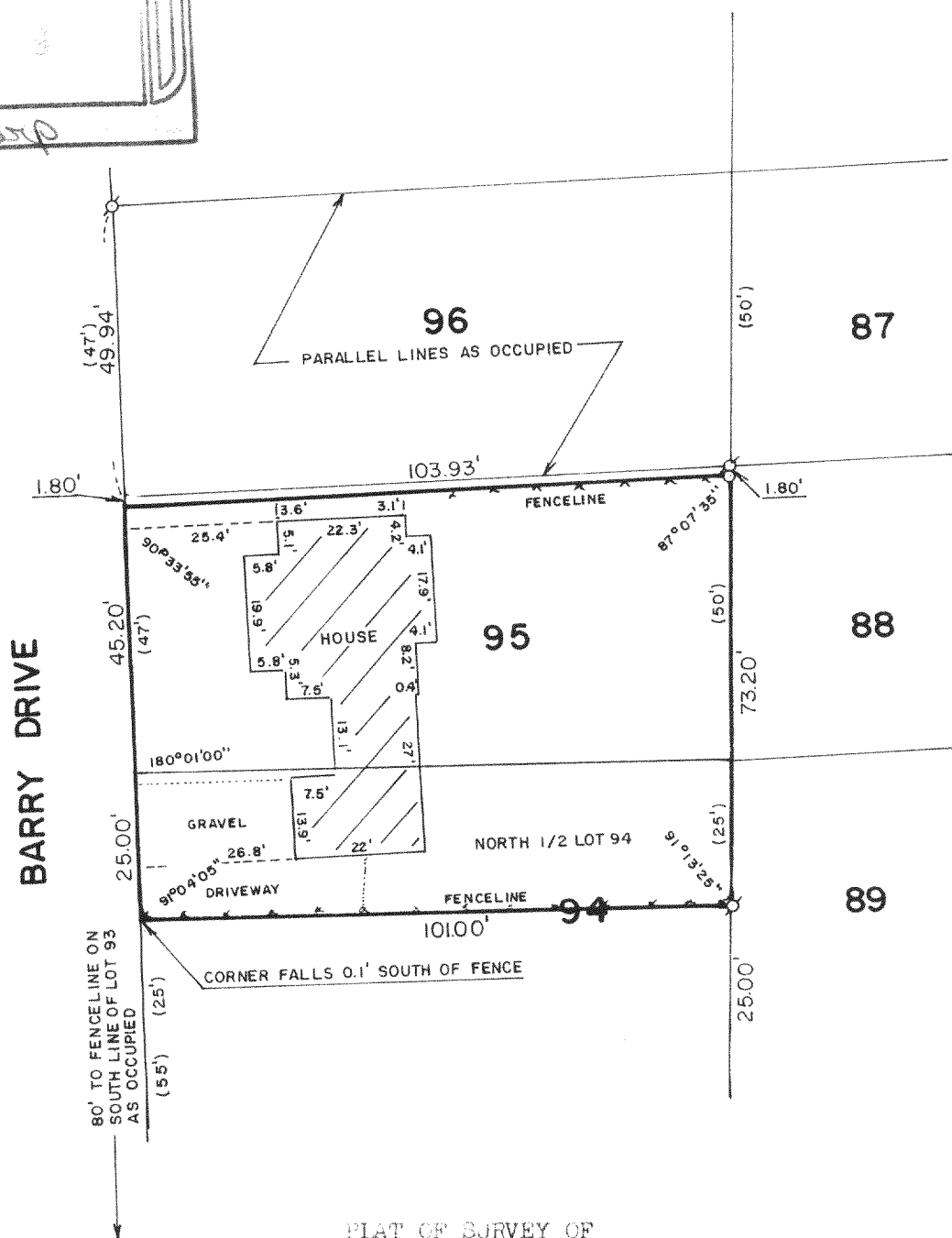

PLAT OF SURVEY OF

THE NORTH 1/2 OF LOT 94 AND ALL OF LOT 95
OF LAKE GENEVA GOLF HILLS AS FOUND TO BE
FENCED AND OCCUPIED, LOCATED IN SECTION 31,
T 2 N, R 18 E, WALWORTH COUNTY, WISCONSIN.

NOTE: DUE TO INSUFFICIENT INFORMATION OF THE
RECORDED SUBDIVISION PLAT AND DISCREPANCIES
BETWEEN RECORDED DATA AND THE FOUND MONUMENTATION,
EXISTING LINES OF OCCUPATION WERE USED AS THE BEST
EVIDENCE FOR THE LOT LINES.

ORDERED BY: LAKE SHORE REAL ESTATE
100 BROAD STREET
LAKE GENEVA, WISCONSIN 53147

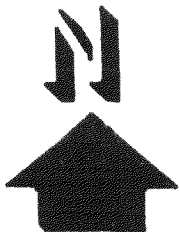

SCALE: 1"=40'

⊗ - IRON PIPE FOUND
○ - IRON ROD PLACED
() - RECORDED AS

I, ROBERT M. BAERENWALD, DO HEREBY CERTIFY THAT I
HAVE SURVEYED THE PROPERTY HEREON DESCRIBED ACCORDING
TO THE OFFICIAL RECORDS AND THAT THE PLAT HEREON IS A
CORRECT REPRESENTATION OF THE PROPERTY LINES TO THE
BEST OF MY KNOWLEDGE AND BELIEF.

Robert M. Baerenwald
ROBERT M. BAERENWALD
WISCONSIN REGISTERED LAND SURVEYOR, S-1508

May 24, 1987
DATE JOB NO. 1072

NOTE: THIS IS NOT A CERTIFIED COPY UNLESS SEALED.