

PLAT OF SURVEY

-Of-  
Lot 11 of Heatheridge Subdivision, located in the Southwest 1/4  
of Section 18, Town 2 North, Range 18 East, Walworth  
County, Wisconsin.

Surveyed for: North Shore Savings  
1601 Washington Avenue  
Racine, WI. 53403

Surveyed by: Jensen Surveying & Mapping S.C.  
45 South Wisconsin Street  
P.O. Box 322  
Elkhorn, Wisconsin. 53121

Mapping date: November 4, 1986

Copyright © 1987 by Jensen Surveying & Mapping S.C.

All rights reserved. No part of this survey plat may be  
reproduced or transmitted in any form by any means - graphic,  
electronic, or mechanical, including photocopying, tracing, or  
information storage and retrieval systems - without permission in  
writing from Thomas P.A. Jensen, Jensen Surveying & Mapping S.C.

1"=100'

LEGEND

● - Found iron pipe or rod

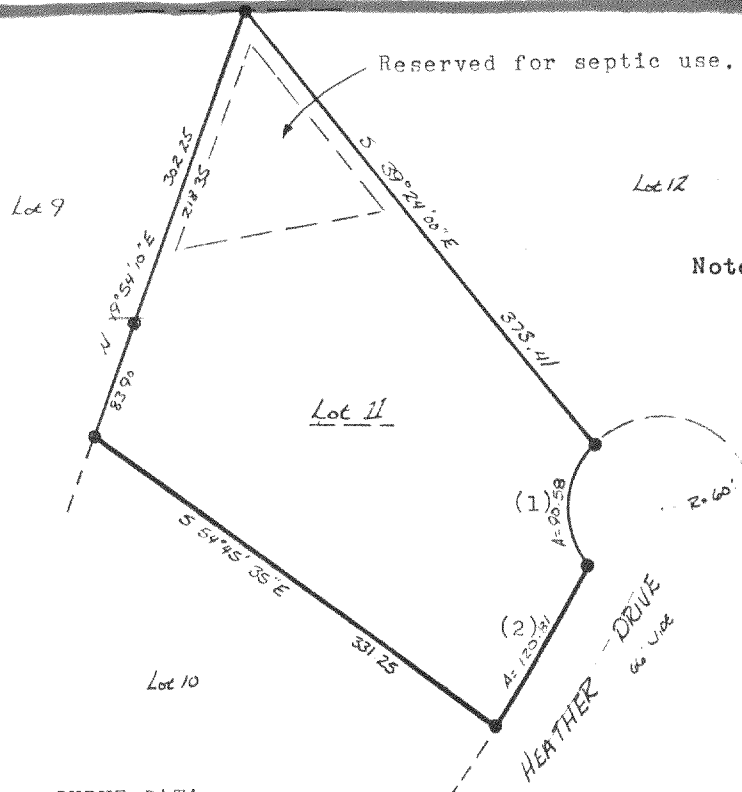

CURVE DATA

Number	Central Angle	Radius	Chord Bearing & Distance
1	86°29'40"	60.00	N 7°21'15" E 82.22
2	12°01'40"	575.49	N 29°12'50" E 120.59

I, Thomas P.A. Jensen, Wisconsin Registered Land Surveyor,  
do hereby certify that this survey was performed by me, or under  
my direction, in full compliance with the owner's/agent's  
instructions and chapter A-E 5 of the Wisconsin Administrative  
Code "Minimum Standards For Property Surveys"; and that this map  
is an accurate representation thereof to the best of my knowledge  
and belief.

Thomas P.A. Jensen S-1084  
Jensen Surveying & Mapping S.C.

1986.135

NDSE2-11

218-392