

RECEIVED

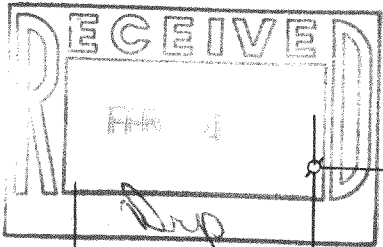

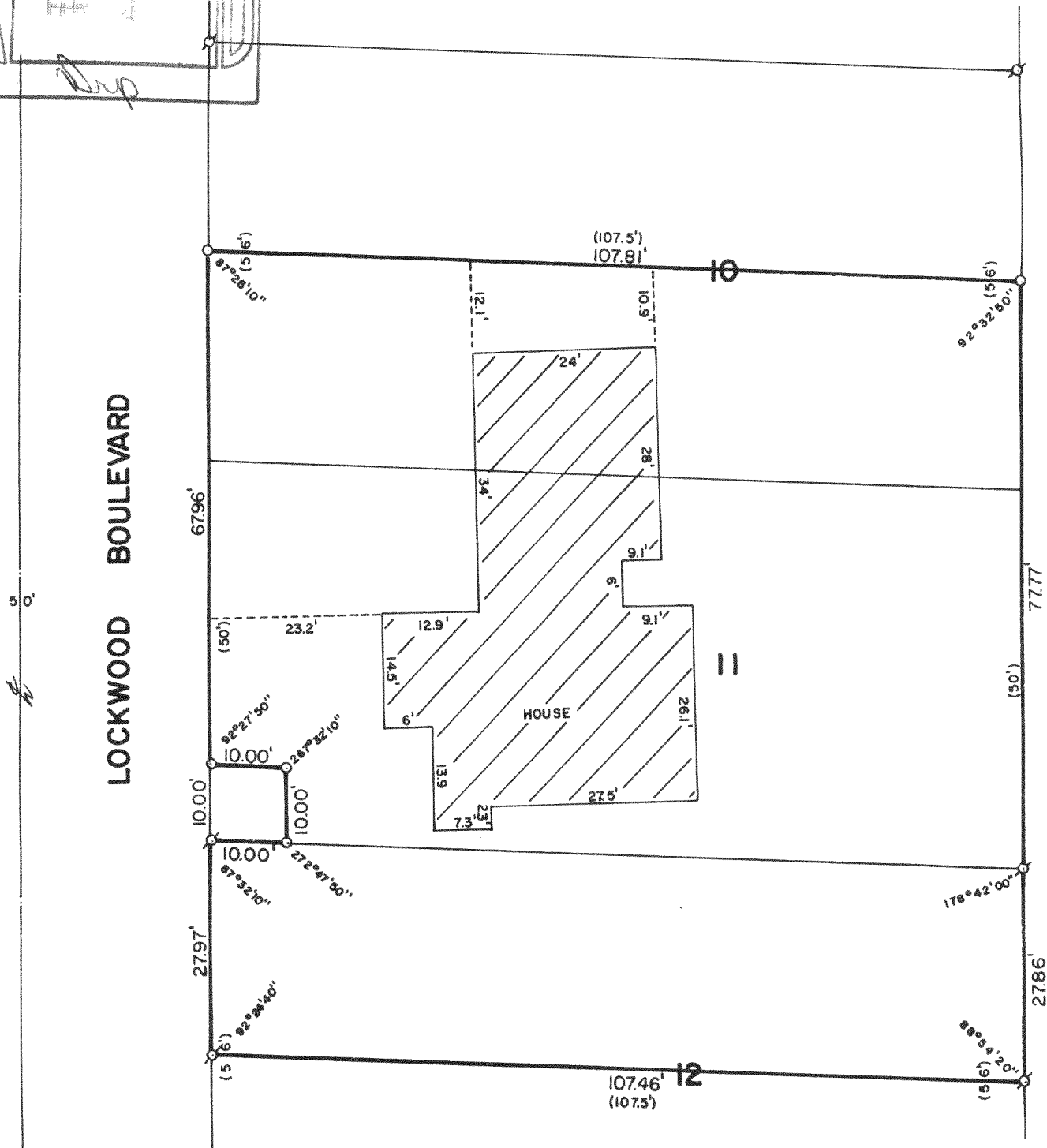

WALWORTH COUNTY
SURVEYING & MAPPING
LAKE GENEVA, WISCONSIN



PLAT OF SURVEY OF

The South Half of Lot No. 10, all of Lot No. 11 and the North Half of Lot No. 12 in Block No. 3 in Golf Hills First Addition according to the plat thereof recorded in the office of the Register of Deeds for Walworth County, Wisconsin. Excepting therefrom the following described portion thereof: Commencing at the Southwest corner of said lot 11 in Block 3; thence North along the West line of said lot, 10 feet; thence East 10 feet; thence South 10 feet; thence West along the South line of said Lot, 10 feet to the place of beginning.

ORDERED BY: REALTY WORLD-TAGGART
736 MAIN STREET
LAKE GENEVA, WISCONSIN 53147

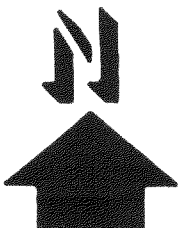

SCALE: 1"=20'

⊙ - IRON PIPE FOUND
○ - IRON ROD PLACED
() - RECORDED AS

I, ROBERT M. BAERENWALD, DO HEREBY CERTIFY THAT I HAVE SURVEYED THE PROPERTY HEREON DESCRIBED ACCORDING TO THE OFFICIAL RECORDS AND THAT THE PLAT HEREON IS A CORRECT REPRESENTATION OF THE PROPERTY LINES TO THE BEST OF MY KNOWLEDGE AND BELIEF.

Robert M. Baerenwald
ROBERT M. BAERENWALD
WISCONSIN REGISTERED LAND SURVEYOR, S-1508

Nov. 28, 1986
DATE JOB NO. 0720

NOTE: THIS IS NOT A CERTIFIED COPY UNLESS SEALED.