

KOLB LAND CONSULTING, INC.

LAND SURVEYING • SUBDIVIDING • LAND PLANNING

929 WILLIAMS STREET LAKE GENEVA, WISCONSIN 53147 414-248-3697

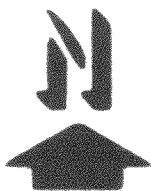

SCALE: 1" = 40'

LEGEND

- ⌀ - IRON PIPE FOUND
- - 1" X 24" IRON PIPE SET
- △ - UTILITY POLE
- - OVERHEAD UTILITY LINE
- S - SHED
- SW - SIDE WALK
- G - GARAGE

PLAT OF SURVEY OF

LOT 74 AND 75 OF LAKE GENEVA
GOLF HILLS ADDITION, T2N, R18E,
WALWORTH COUNTY, WISCONSIN.

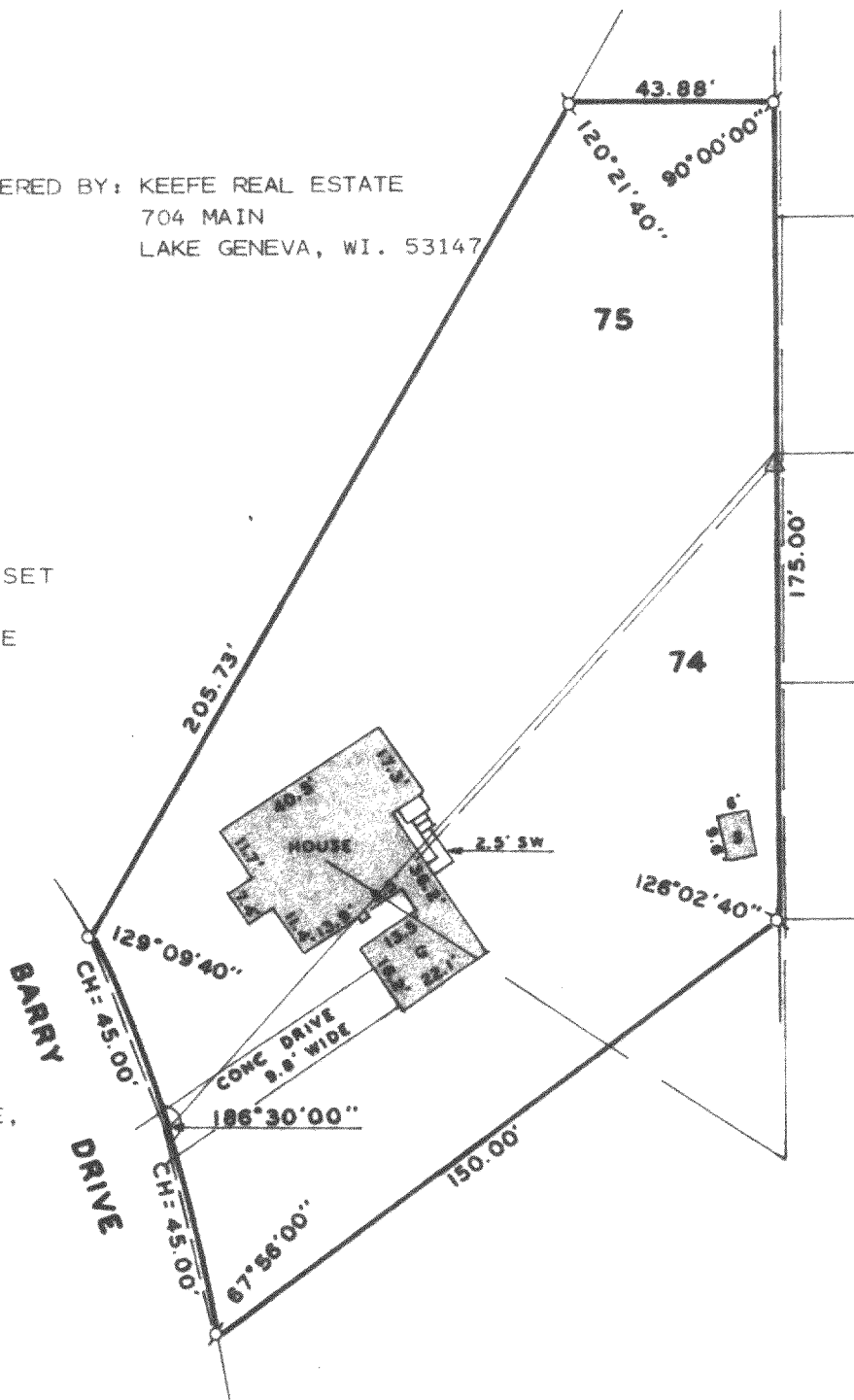
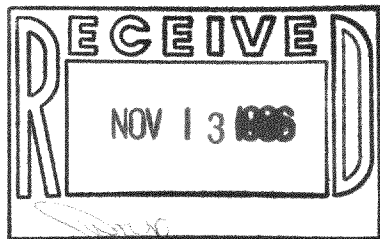

I HEREBY CERTIFY THAT I HAVE SURVEYED THE ABOVE DESCRIBED PROPERTY AND THAT THE ABOVE MAP IS A TRUE REPRESENTATION THEREOF AND SHOWS THE SIZE AND LOCATION OF THE PROPERTY, ITS EXTERIOR BOUNDARIES, THE LOCATION OF ALL VISIBLE STRUCTURES AND DIMENSIONS OF ALL PRINCIPAL BUILDINGS THEREON, BOUNDARY FENCES, APPARENT EASEMENTS, ROADWAYS AND VISIBLE ENCROACHMENTS, IF ANY, TO THE BEST OF MY KNOWLEDGE AND BELIEF.

THIS SURVEY IS MADE FOR THE USE OF THE PRESENT OWNERS OF THE PROPERTY AND ALSO THOSE WHO PURCHASE, MORTGAGE, OR GUARANTEE THE TITLE THERETO WITHIN ONE (1) YEAR FROM DATE HEREOF.

Harold H. Kolb

HAROLD H. KOLB

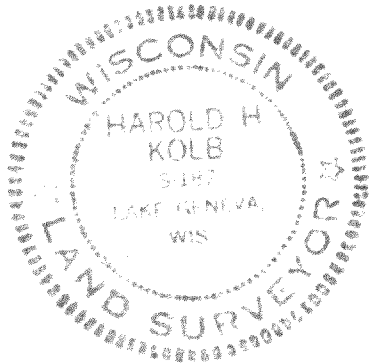

WISCONSIN REGISTERED LAND SURVEYOR, S-187

DATE SEPTEMBER 30, 1986

REVISED _____

REVISED _____