

KOLB LAND CONSULTING, INC.
LAND SURVEYING • SUBDIVIDING • LAND PLANNING

929 WILLIAMS STREET LAKE GENEVA, WISCONSIN 53147 414-248-3697

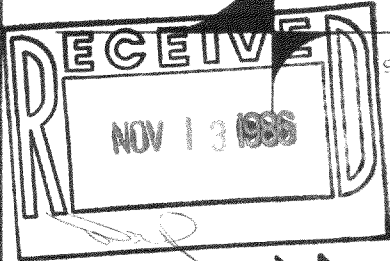

SCALE • 1" = 100'

LEGEND

- - IRON PIPE FOUND
- - CONCRETE MONUMENT

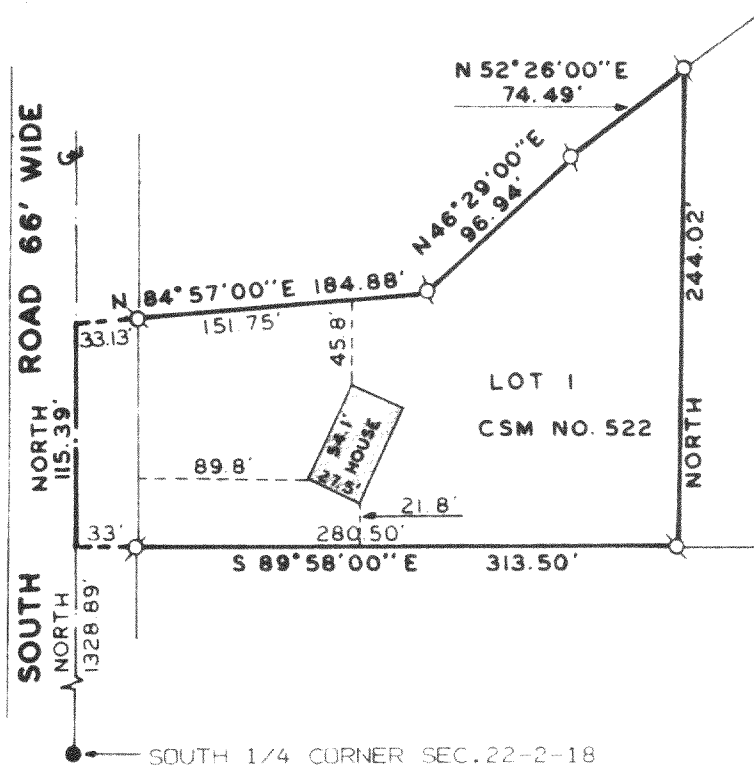

ORDERED BY: FIVE STAR HOMES
90 E. GENEVA SQUARE
LAKE GENEVA, WI. 53147

NOTE: BEARINGS ARE ASSUMED
AS SHOWN ON CERTIFIED SUR-
VEY MAP NO. 522

PLAT OF SURVEY OF

LOT 1 OF CERTIFIED SURVEY MAP NO. 522, LOCATED IN THE SOUTH-
EAST 1/4 OF SECTION 22, T2N, R18E, TOWN OF LYONS, WALWORTH
COUNTY, WISCONSIN.

I HEREBY CERTIFY THAT I HAVE SURVEYED THE ABOVE
DESCRIBED PROPERTY AND THAT THE ABOVE MAP IS A
TRUE REPRESENTATION THEREOF AND SHOWS THE SIZE
AND LOCATION OF THE PROPERTY, ITS EXTERIOR BOUN-
DARIES, THE LOCATION OF ALL VISIBLE STRUCTURES
AND DIMENSIONS OF ALL PRINCIPAL BUILDINGS THERE-
ON, BOUNDARY FENCES, APPARENT EASEMENTS, ROADWAYS
AND VISIBLE ENCROACHMENTS, IF ANY, TO THE BEST
OF MY KNOWLEDGE AND BELIEF.

THIS SURVEY IS MADE FOR THE USE OF THE PRESENT
OWNERS OF THE PROPERTY, AND ALSO THOSE WHO PUR-
CHASE, MORTGAGE, OR GUARANTEE THE TITLE THERETO
WITHIN ONE (1) YEAR FROM DATE HEREOF.

Harold H. Kolb

HAROLD H. KOLB

WISCONSIN REGISTERED LAND SURVEYOR, S-187

DATE APRIL 18, 1986

REVISED

REVISED

