

ABELL
SURVEYING & MAPPING
DELAVAN, WISCONSIN 53115
414-728-6737

FOUND IRON PIPE 0.41' EAST OF CORNER

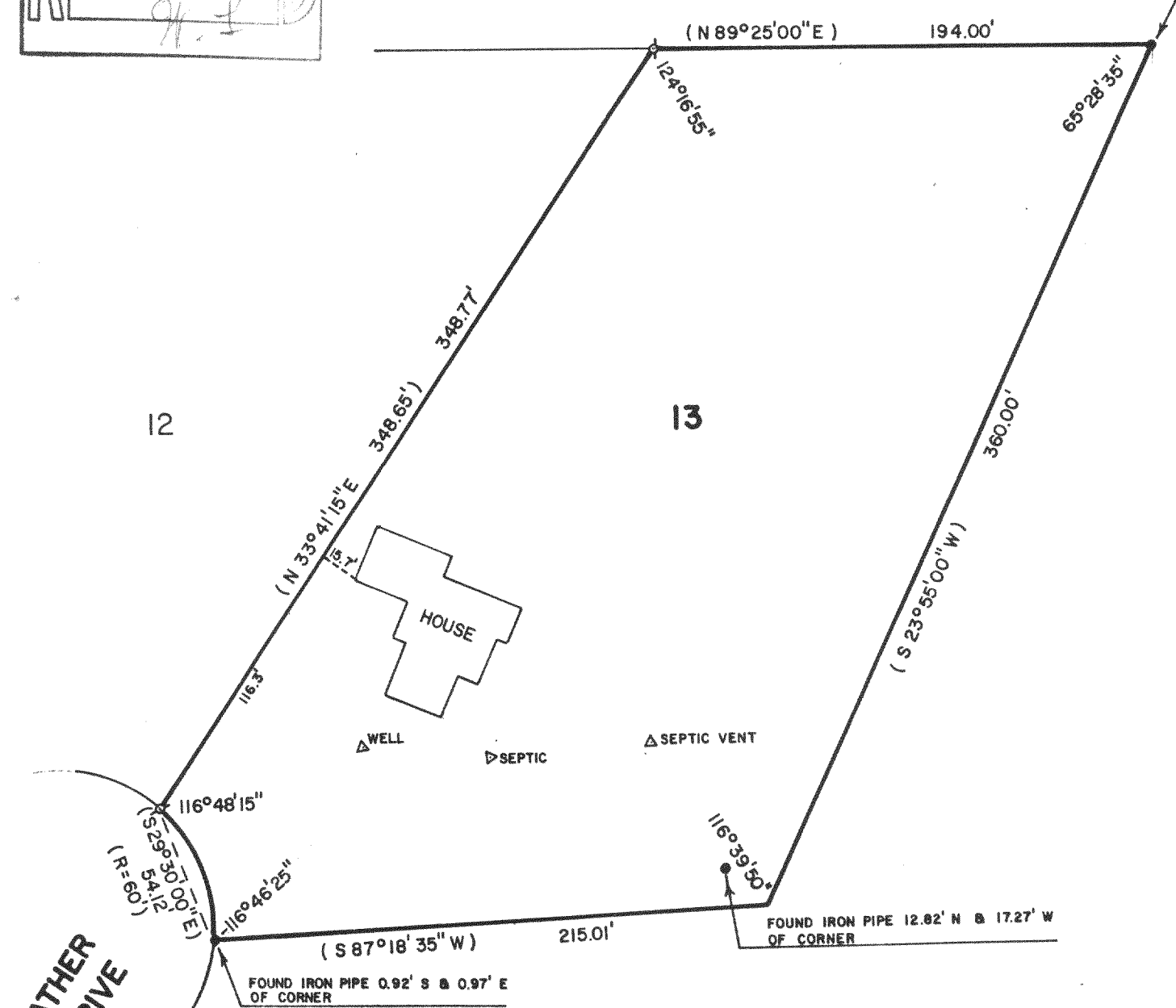

PLAT OF SURVEY OF

LOT 13, SECOND ADDITION TO HEATHERIDGE,
LOCATED IN THE SOUTHWEST 1/4 OF SECTION
18, TOWN 2 NORTH, RANGE 18 EAST, WALWORTH
COUNTY, WISCONSIN.

ORDERED BY: ANCHOR SAVINGS & LOAN
500 E. WALWORTH AVE.
DELAVAN, WI 53115



SCALE - 1"=60'

LEGEND

- ⊘ - IRON PIPE FOUND
- - 2" DIA. IRON PIPE FOUND
- () - RECORDED AS

I, DAVID F. ABELL, DO HEREBY CERTIFY
THAT I HAVE SURVEYED THE PROPERTY
HEREON DESCRIBED ACCORDING TO THE
OFFICIAL RECORDS, AND THAT THE PLAT
HEREON IS A CORRECT REPRESENTATION
OF THE PROPERTY LINES TO THE BEST OF
MY KNOWLEDGE AND BELIEF.

David F. Abell
DAVID F. ABELL
WISCONSIN REGISTERED LAND SURVEYOR, S-1596

DATE *July 29, 1986* JOB NUMBER - 86027
218-377