

WALWORTH COUNTY
SURVEYING & MAPPING
LAKE GENEVA, WISCONSIN

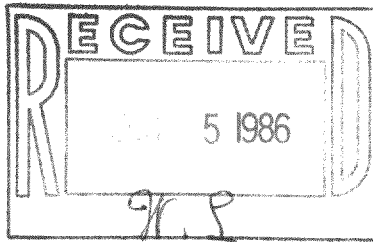

COBBLE CREEK DRIVE

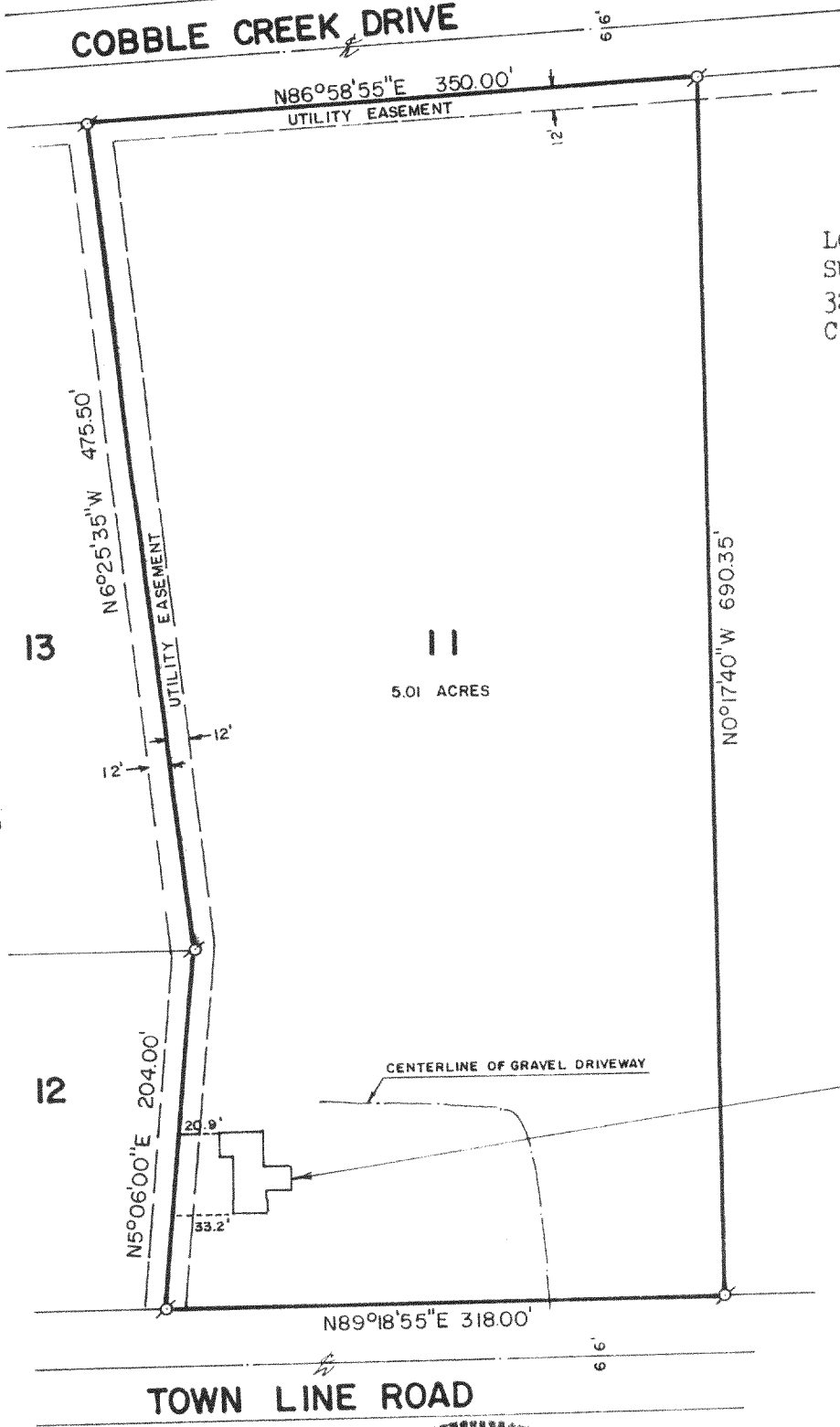

PLAT OF SURVEY OF

LOT 11 OF MEADOW HILL FARMS, A
SUBDIVISION LOCATED IN SECTION
32, T 2 N, R 18 E, WALWORTH
COUNTY, WISCONSIN.

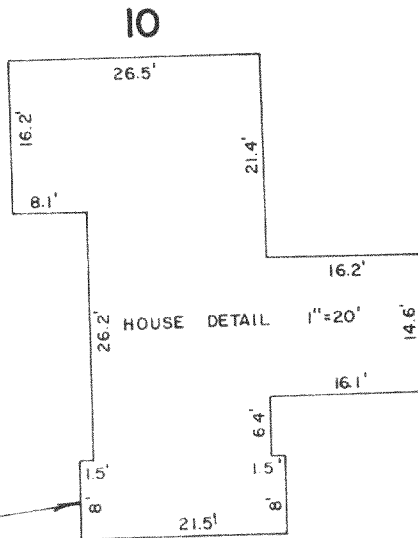

ORDERED BY: KENOSHA SAVINGS & LOAN
410 BROAD STREET
LAKE GENEVA, WISCONSIN
53147

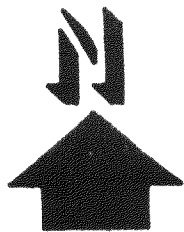

SCALE: 1"=100'

⊘ - IRON PIPE FOUND

I, ROBERT M. BAERENWALD, DO HEREBY CERTIFY THAT I
HAVE SURVEYED THE PROPERTY HEREON DESCRIBED ACCORDING
TO THE OFFICIAL RECORDS AND THAT THE PLAT HEREON IS A
CORRECT REPRESENTATION OF THE PROPERTY LINES TO THE
BEST OF MY KNOWLEDGE AND BELIEF.

Robert M. Baerenwald
ROBERT M. BAERENWALD
WISCONSIN REGISTERED LAND SURVEYOR, S-1508

DATE April 1, 1986 JOB NO. 0498

218-3714