

WALWORTH COUNTY  
SURVEYING & MAPPING  
LAKE GENEVA, WISCONSIN

6

(N89°22'00"E 270.00')  
269.93'

6' WIDE UTILITY EASEMENT

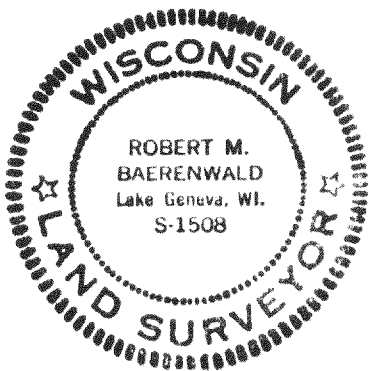
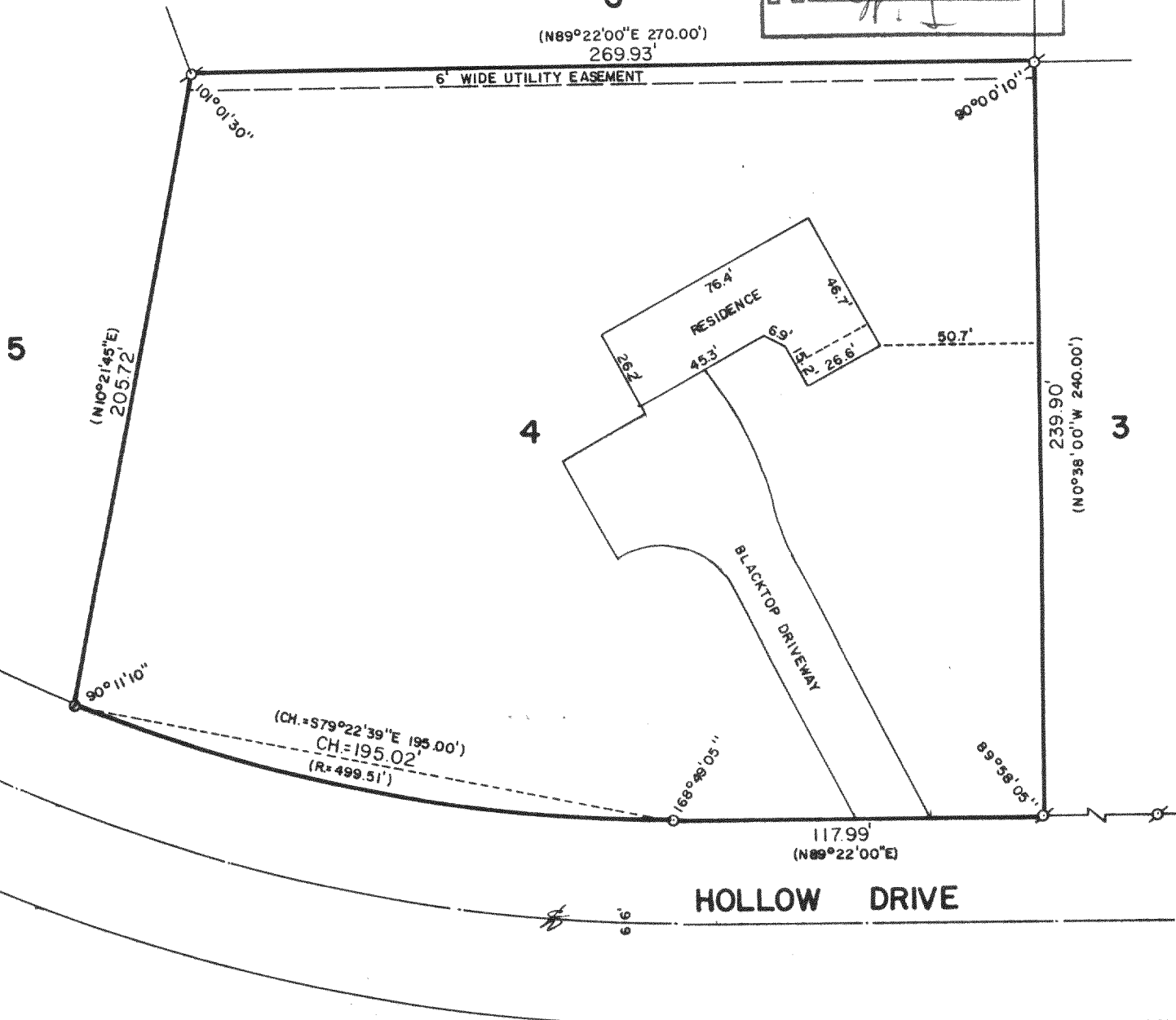
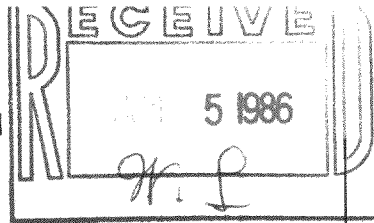

PLAT OF SURVEY OF

LOT 4 OF HEATHERIDGE SUBDIVISION, LOCATED  
IN SECTION 18, T 2 N, R 18 E, WALWORTH  
COUNTY, WISCONSIN.

ORDERED BY: STURG TAGGART AGENCY  
736 MAIN STREET  
LAKE GENEVA, WISCONSIN 53147

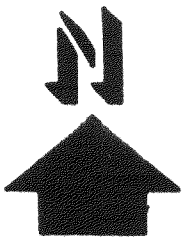

SCALE: 1"=50'

- Ø - IRON PIPE FOUND
- - IRON PIPE SET
- - IRON ROD SET
- ( ) - RECORDED AS

I, ROBERT M. BAERENWALD, DO HEREBY CERTIFY THAT I  
HAVE SURVEYED THE PROPERTY HEREON DESCRIBED ACCORDING  
TO THE OFFICIAL RECORDS AND THAT THE PLAT HEREON IS A  
CORRECT REPRESENTATION OF THE PROPERTY LINES TO THE  
BEST OF MY KNOWLEDGE AND BELIEF.

Robert M. Baerenwald  
ROBERT M. BAERENWALD  
WISCONSIN REGISTERED LAND SURVEYOR, S-1508

March 24, 1986  
DATE JOB NO. 0489

218-369