

PLAT OF SURVEY  
OF

LOTS 3, 4 AND 5 IN BLOCK 8 IN BURK AND CAMPBELL'S VILLAGE OF LYONS, EXCEPTING THEREFROM THE FOLLOWING DESCRIBED PARCEL: BEGIN AT THE SOUTHWEST CORNER OF LOT 5, BLOCK 8, PLAT KNOWN AS BURK AND CAMPBELL'S VILLAGE OF LYONS, RECORDED VOLUME 3 OF PLAT, PAGE 3, LOCATED IN SECTION 10, TOWNSHIP 2 NORTH, RANGE 18 EAST, WALMORTH COUNTY; THENCE EAST 92 FEET; THENCE NORTH 108.6 FEET; THENCE WEST 39.1 FEET; THENCE SOUTHWESTERLY 120.8 FEET TO THE PLACE OF BEGINNING; ALSO EXCEPTING THEREFROM THE FOLLOWING DESCRIBED PARCEL OF REAL ESTATE; THE SOUTH 100 FEET OF LOT 4 AND THE EAST 15.3 FEET OF LOT 5, EXCEPTING THE NORTH 8.6 FEET OF LOT 5, ALL IN BLOCK 8 OF BURK AND CAMPBELL'S VILLAGE OF LYONS, ACCORDING TO RECORDED PLAT THEREOF. SAID LAND IS LOCATED IN TOWNSHIP OF LYONS, WALMORTH COUNTY, WISCONSIN.

FOR: TOM ALDRICH

SCALE 1" = 20'

⊕ = IRON PIPE STAKE FOUND.

○ = IRON PIPE STAKE SET.

STAKES FOUND BELIEVED TO BE THOSE OF 1937 SURVEY OF THIS AND ADJOINING LANDS.

I have received the above described property and the map hereon is a true representation thereof and shows the size and location of the property, its exterior boundaries, the location and dimensions of all visible structures thereon, fences, apparent easements and roadways and visible encroachments, if any.

This survey is made for the exclusive use of the present owners of the property, and also those who purchase, mortgage, or guarantee the title thereto, within one year from date hereof.

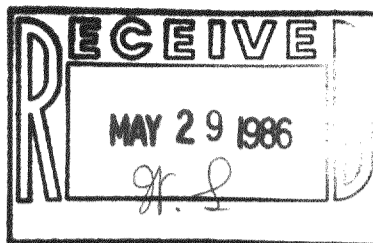

Dated at Burlington, this 23rd day

of MAY, 1986

*John F. Degen*  
John F. Degen, Land Surveyor S 242

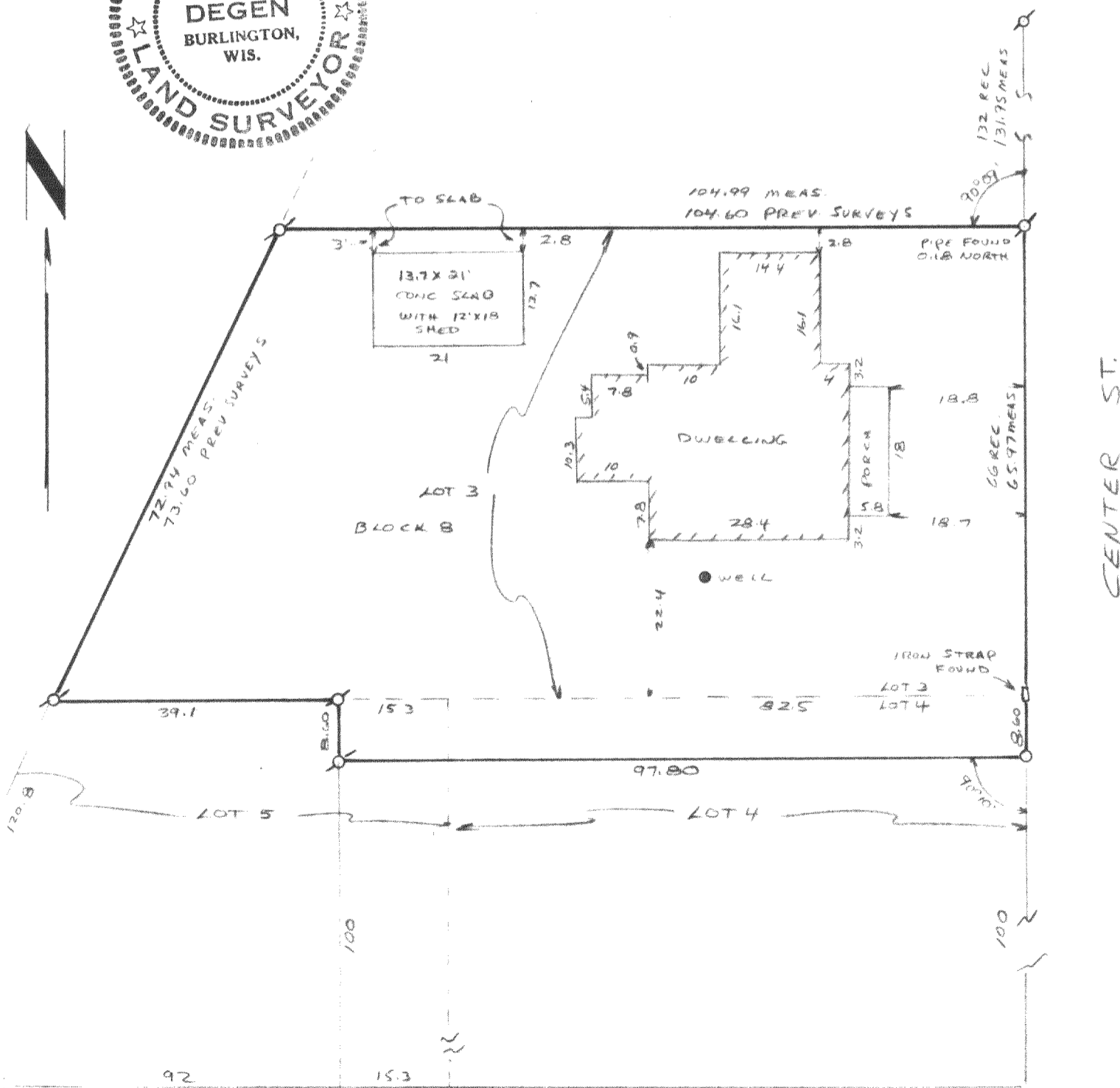
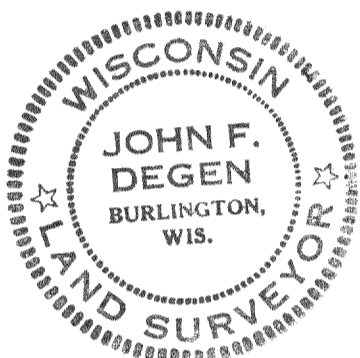

NL-00055

218-366