

PLAT OF SURVEY  
OF

A STRIP OF LAND 1 ROD WIDE OFF THE SOUTH SIDE OF LOT 2, BLOCK 3; ALSO LOT 3 EXCEPTING A STRIP OF LAND 1 ROD WIDE OFF THE SOUTH SIDE OF SAID LOT 3, ALL IN BLOCK 3, BURKE AND CAMPBELL'S VILLAGE OF LYONS. ALSO A PART OF THE NORTHWEST 1/4 OF SECTION 10, TOWNSHIP 2 NORTH, OF RANGE 18 EAST, DESCRIBED AS BEGINNING AT A POINT ON THE WESTERLY LINE OF SAID LOT 3, 1 ROD NORTHERLY FROM THE SOUTHWEST CORNER OF SAID LOT 3; THENCE N. 68°20' W., 4 RODS; THENCE N. 21°40' E., 4 RODS; THENCE SOUTHEASTERLY 4 RODS TO A POINT ON THE WESTERLY LINE OF SAID LOT 2, 1 ROD NORTHERLY FROM THE SOUTHWEST CORNER; THENCE S. 21°40' W. ALONG THE LINE OF LOTS 2 AND 3, 4 RODS TO THE PLACE OF BEGINNING. SAID LAND BEING IN THE TOWN OF LYONS, WALWORTH COUNTY, WISCONSIN. ADDRESS: 1450 CHURCH STREET. TAX KEY NO. NL - 28.

FOR: BEAR REALTY

SCALE 1" = 30'

o = IRON PIPE STAKE FOUND.

BEARINGS RELATE TO CHURCH ST. WHICH WAS USED AS PLATTED AS N. 21°05' E.

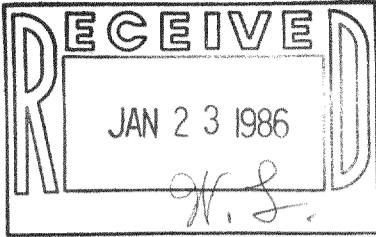

I have surveyed the above described premises and the map hereon is a true representation thereof as to the location and extent of property, to be used for the purpose of fences, appurtenances and other visible encroachments.

This survey is made for the purpose of the present owners of the premises, and who those who purchase hereafter guarantee the title thereto, within one year from date hereof.

Dated at Burlington, Wis. 13th day of JANUARY 1986  
John F. Degen  
John F. Degen, Land Surveyor S 242

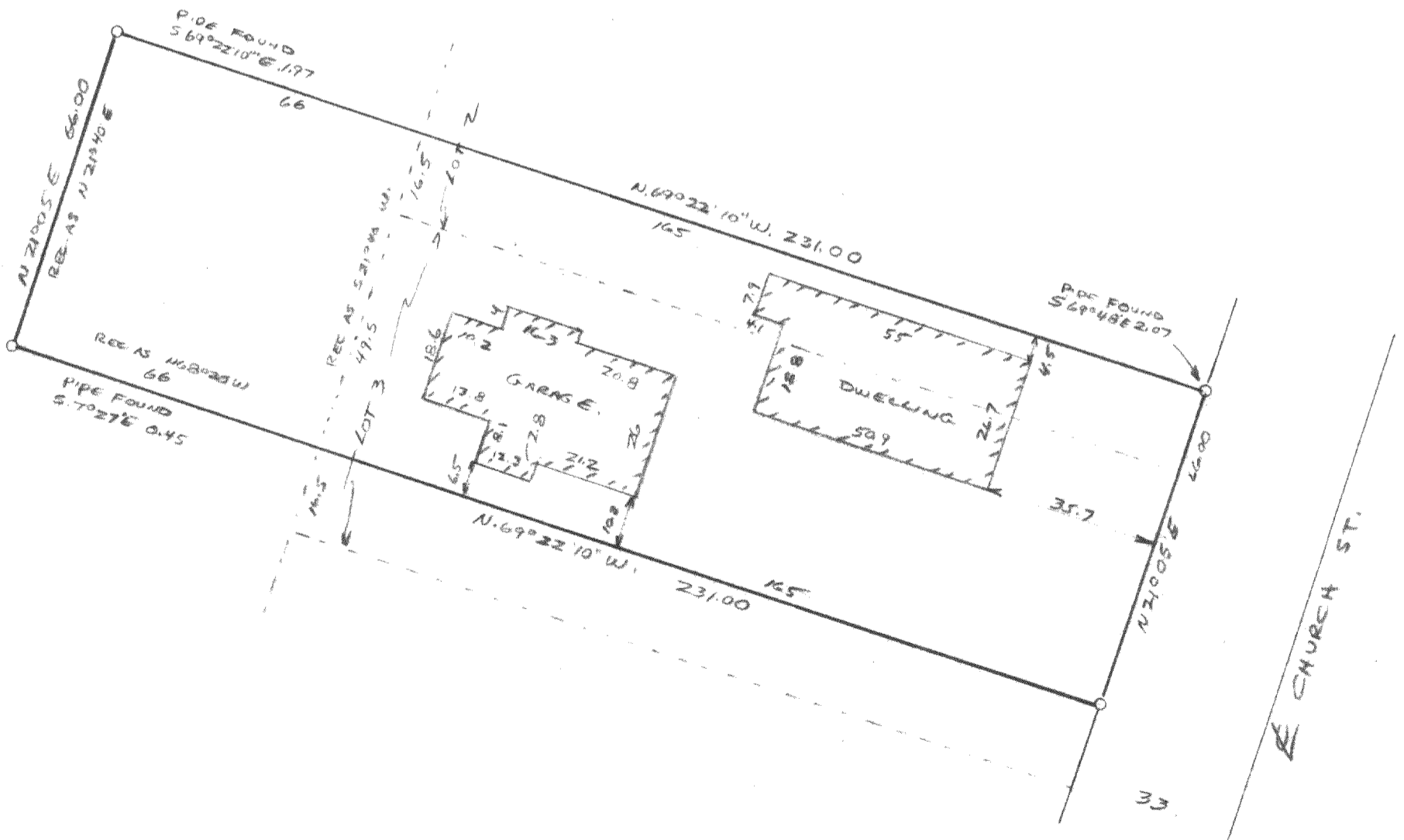
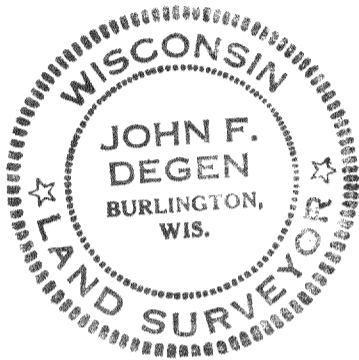

14-13-2 #26

NNL-28

218-359