

WALWORTH COUNTY
SURVEYING & MAPPING
LAKE GENEVA, WISCONSIN

SHEET 1 OF 2 SHEETS

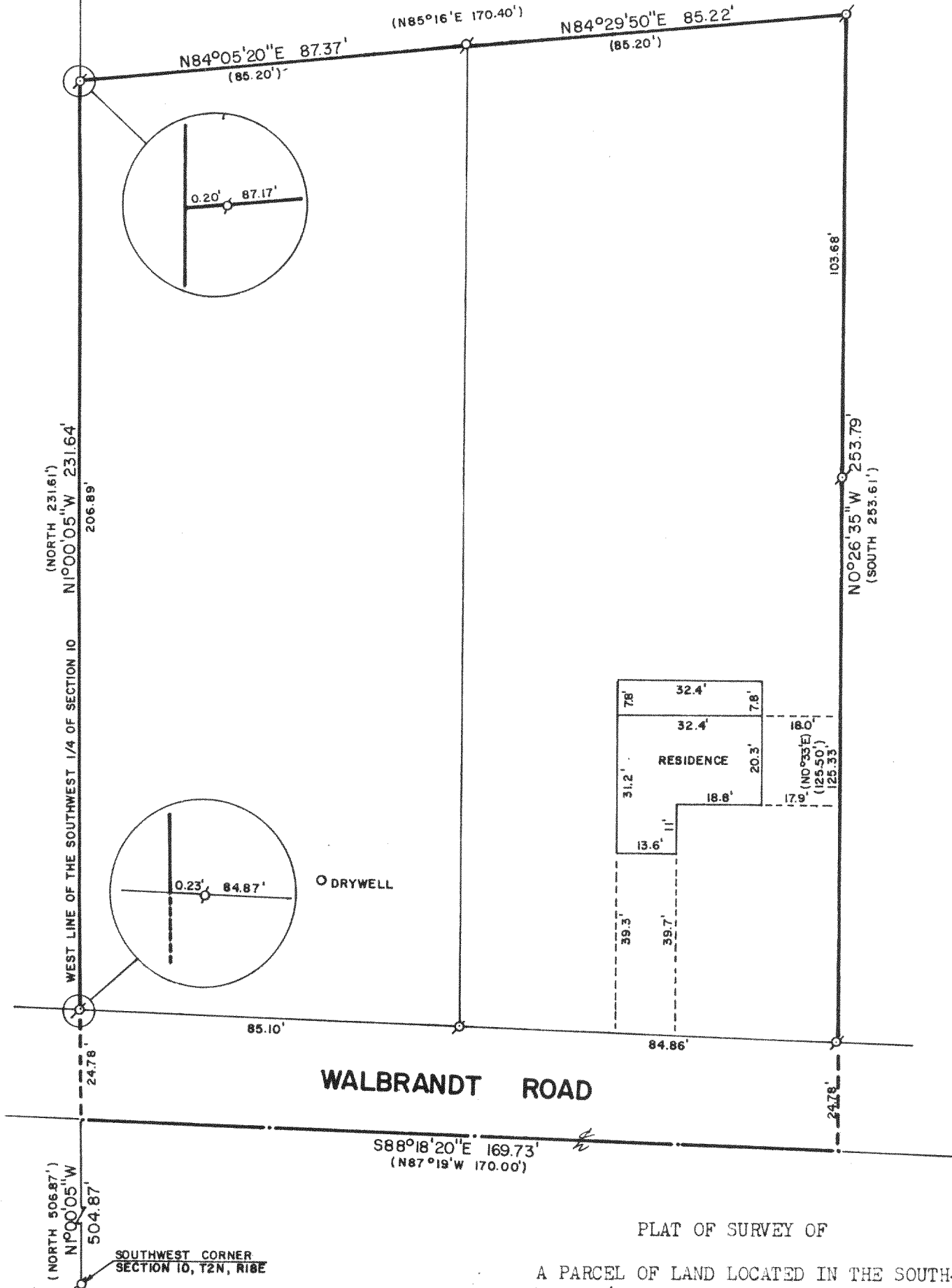

PLAT OF SURVEY OF

A PARCEL OF LAND LOCATED IN THE SOUTH-
WEST 1/4 OF SECTION 10, T 2 N, R 18 E,
WALWORTH COUNTY, WISCONSIN.

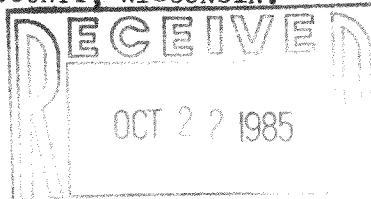

Robert M. Baerenwald
ROBERT M. BAERENWALD
WISCONSIN REGISTERED LAND SURVEYOR, S-1508

DATE *OCT 8, 1985* JOB NO. 0388

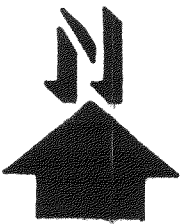

SCALE: 1"=30'

Ø-IRON PIPE FOUND
()-RECORDED AS

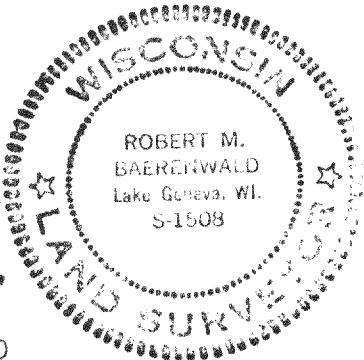

N10-85A

218-354

WALWORTH COUNTY
SURVEYING & MAPPING
LAKE GENEVA, WISCONSIN

SHEET 2 OF 2 SHEETS

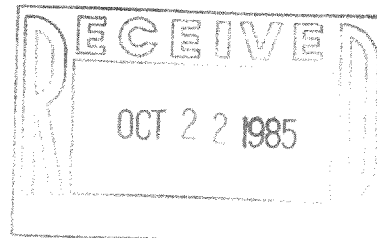

PLAT OF SURVEY OF

A PARCEL OF LAND LOCATED IN THE SOUTHWEST 1/4 OF SECTION 10, T 2 N, R 18 E, WALWORTH COUNTY, WISCONSIN, RECORDED AND DESCRIBED AS FOLLOWS: THAT PART OF THE SOUTHWEST QUARTER OF SECTION 10, TOWNSHIP 2 NORTH, RANGE 18 EAST, DESCRIBED AS FOLLOWS: BEGINNING AT THE SOUTHWEST CORNER OF SAID SECTION, THENCE NORTH ON THE WEST LINE OF SAID SECTION, 506.83 FEET TO A POINT IN THE CENTERLINE OF THE PUBLIC ROAD, SAID POINT MARKS THE PLACE OF BEGINNING OF THE PARCEL HEREINAFTER DESCRIBED; THENCE CONTINUE NORTH ON THE WEST LINE OF SAID SECTION, 231.61 FEET TO A POINT; THENCE NORTH 85°16' EAST, 170.40 FEET; THENCE SOUTH PARALLEL WITH THE WEST LINE OF SAID SECTION, 253.61 FEET TO A POINT IN THE CENTERLINE OF SAID PUBLIC ROAD; THENCE N87°19' WEST ALONG THE CENTERLINE OF SAID ROAD 170.00 FEET TO A POINT IN THE WEST LINE OF SAID SECTION AND THE PLACE OF BEGINNING. SAID LAND BEING IN THE TOWN OF LYONS, WALWORTH COUNTY, WISCONSIN.

NOTE: BEARINGS ARE REFERENCED TO THE WISCONSIN COORDINATE SYSTEM, SOUTH ZONE.

ORDERED BY: JOHN LAW REALTORS
803 MAIN STREET
LAKE GENEVA, WISCONSIN 53147

NOTE: A SHED LOCATED ON THE PROPERTY WAS NOT LOCATED DUE TO THE CONDITION OF THE STRUCTURE.

I HEREBY CERTIFY THAT I HAVE SURVEYED THE ABOVE DESCRIBED PROPERTY AND THAT THE ABOVE MAP IS A TRUE REPRESENTATION THEREOF AND SHOWS THE SIZE AND LOCATION OF THE PROPERTY, ITS EXTERIOR BOUNDARIES, THE LOCATION OF ALL VISIBLE STRUCTURES AND DIMENSIONS OF ALL PRINCIPAL BUILDINGS THEREON, BOUNDARY FENCES, APPARENT EASEMENTS, ROADWAYS AND VISIBLE ENCROACHMENT, IF ANY.

THIS SURVEY IS MADE FOR THE USE OF THE PRESENT OWNERS OF THE PROPERTY AND ALSO THOSE WHO PURCHASE, MORTGAGE OR GUARANTEE THE TITLE THERETO WITHIN ONE (1) YEAR FROM DATE HEREOF.

Robert M. Baerenwald
ROBERT M. BAERENWALD
WISCONSIN REGISTERED LAND SURVEYOR, S-1508

OCT 8, 1985
DATE JOB NO. 0388

