

RECEIVED
 SEP 30 1985
gks

KOLB LAND CONSULTING, INC.
 LAND SURVEYING • SUBDIVIDING • LAND PLANNING

929 WILLIAMS STREET LAKE GENEVA, WISCONSIN 53147 414-248-3697

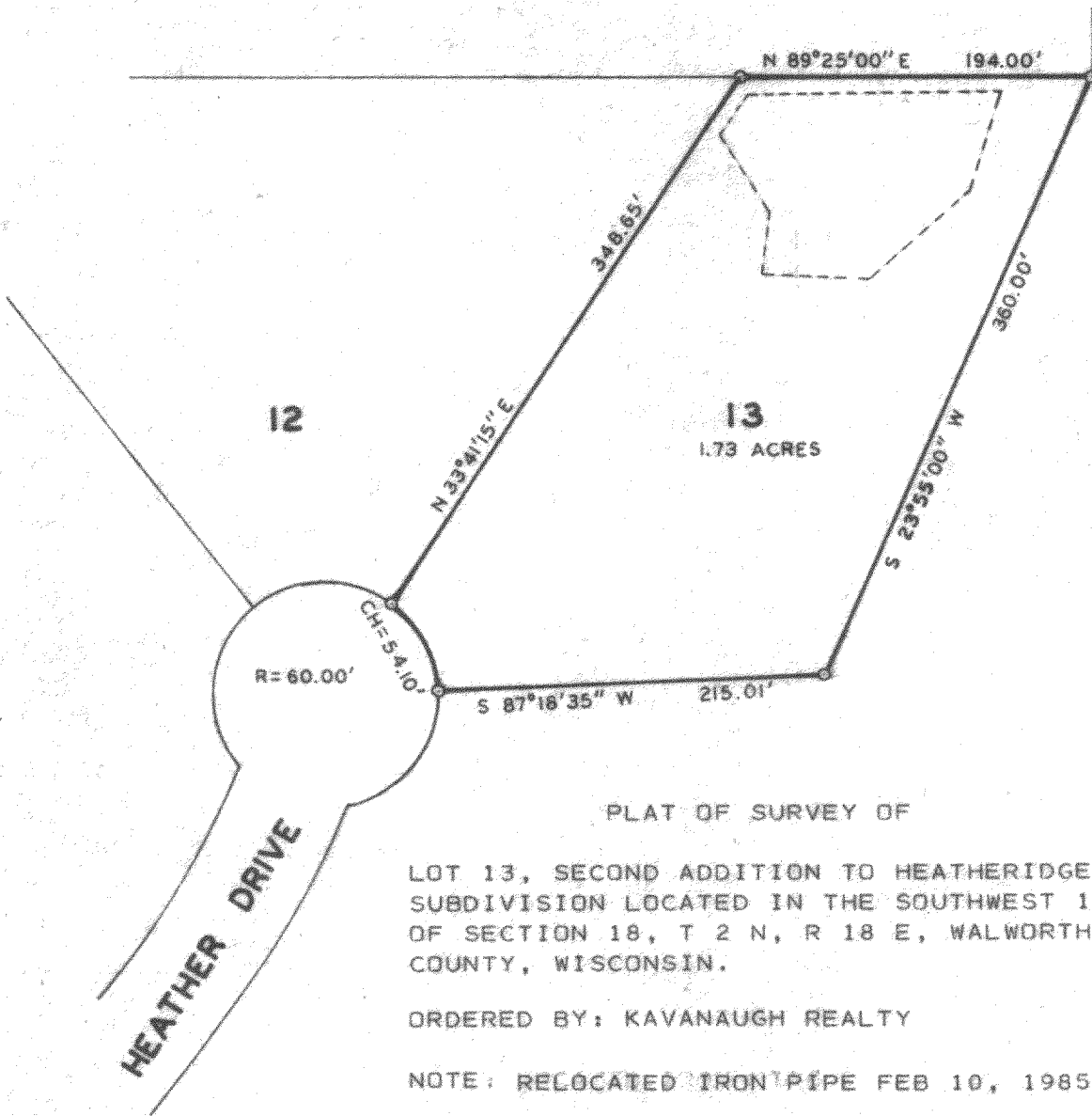

PLAT OF SURVEY OF

LOT 13, SECOND ADDITION TO HEATHERIDGE A
 SUBDIVISION LOCATED IN THE SOUTHWEST 1/4
 OF SECTION 18, T 2 N, R 18 E, WALWORTH
 COUNTY, WISCONSIN.

ORDERED BY: KAVANAUGH REALTY

NOTE: RELOCATED IRON PIPE FEB 10, 1985

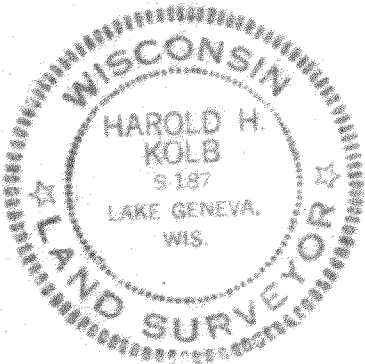

SCALE - 1" = 100'

LEGEND

- IRON PIPE FOUND
- RESERVED AREA FOR SEPTIC USE

I, HAROLD H. KOLB, DO HEREBY CERTIFY
 THAT I HAVE SURVEYED THE PROPERTY
 HEREON DESCRIBED ACCORDING TO THE
 OFFICIAL RECORDS, AND THAT THE PLAT
 HEREON IS A CORRECT REPRESENTATION
 OF THE LOT LINES TO THE BEST OF MY
 KNOWLEDGE AND BELIEF.

Harold H. Kolb
 HAROLD H. KOLB

WISCONSIN REGISTERED LAND SURVEYOR, S-187

DATE MAY 1, 1985

REVISED _____

REVISED _____

218-353 ✓