

WALWORTH COUNTY
SURVEYING & MAPPING
LAKE GENEVA, WISCONSIN

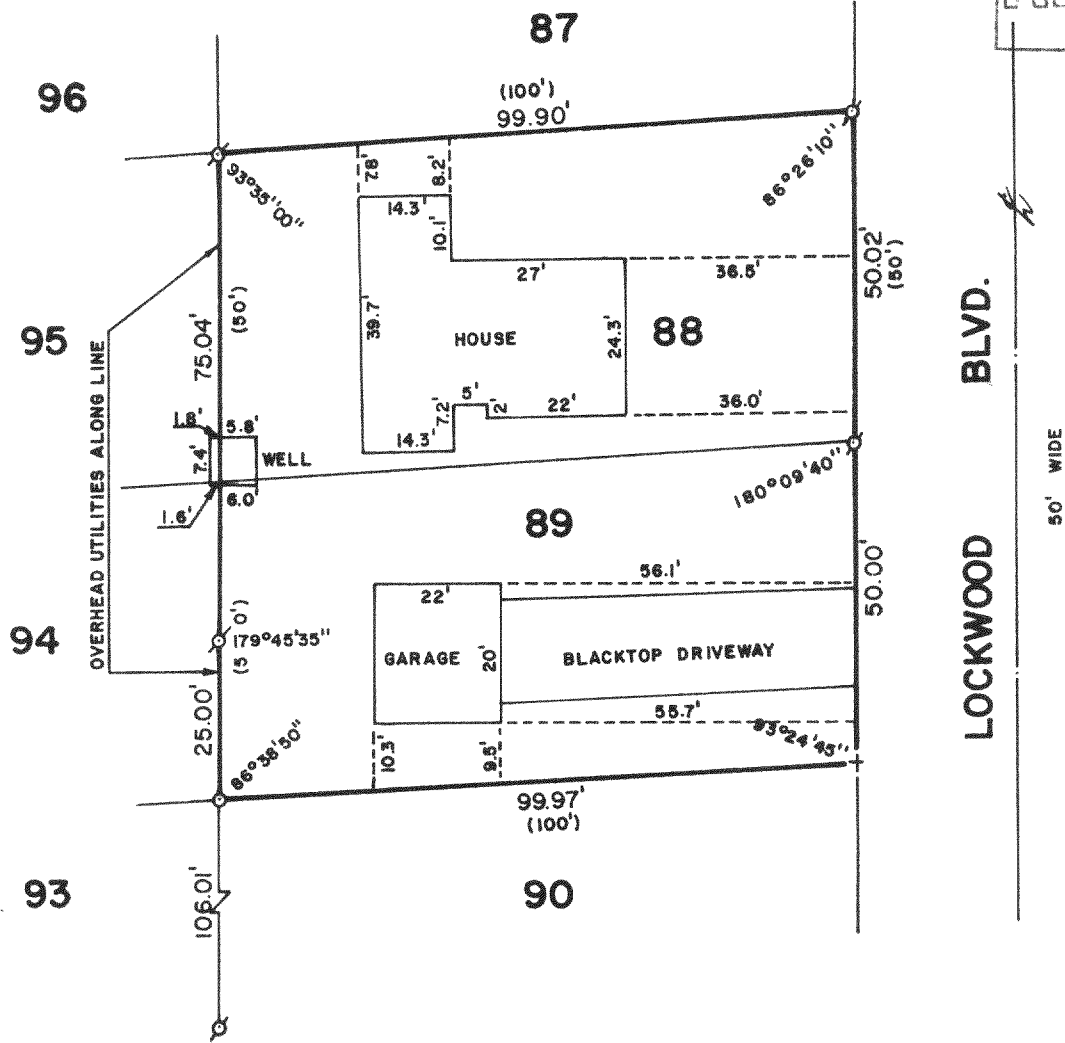
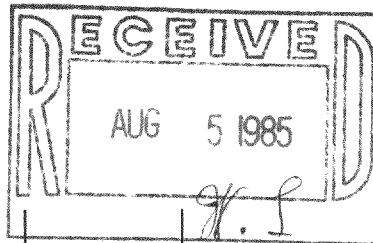

PLAT OF SURVEY OF

LOTS 88 AND 89 OF LAKE GENEVA GOLF
HILLS SUBDIVISION, LOCATED IN SECTION
31, T 2 N, R 18 E, WALWORTH COUNTY,
WISCONSIN.

ORDERED BY: JOHN LAW REALTORS
803 MAIN STREET
LAKE GENEVA, WISCONSIN 53147

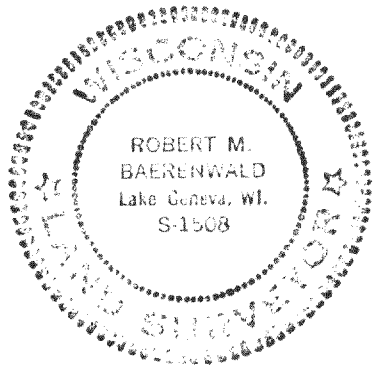

I HEREBY CERTIFY THAT I HAVE SURVEYED THE
ABOVE DESCRIBED PROPERTY AND THAT THE ABOVE
MAP IS A TRUE REPRESENTATION THEREOF AND SHOWS
THE SIZE AND LOCATION OF THE PROPERTY, ITS
EXTERIOR BOUNDARIES, THE LOCATION OF ALL
VISIBLE STRUCTURES AND DIMENSIONS OF ALL
PRINCIPAL BUILDINGS THEREON, BOUNDARY FENCES,
APPARENT EASEMENTS, ROADWAYS AND VISIBLE
ENCROACHMENTS, IF ANY.

THIS SURVEY IS MADE FOR THE USE OF THE
PRESENT OWNERS OF THE PROPERTY AND ALSO
THOSE WHO PURCHASE, MORTGAGE, OR GUARANTEE
THE TITLE THERETO WITHIN ONE (1) YEAR FROM
DATE HEREOF.

Robert M. Baerenwald
ROBERT M. BAERENWALD
WISCONSIN REGISTERED LAND SURVEYOR, S-1508
DATE March 21, 1985
JOB NO. 0214

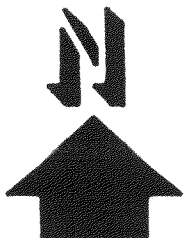

SCALE: 1"=30'

- o - IRON PIPE FOUND
- o - IRON PIPE PLACED
- + - CUT CROSS IN CONCRETE
- () - RECORDED AS

218-351-B