

WALWORTH COUNTY
SURVEYING & MAPPING
LAKE GENEVA, WISCONSIN

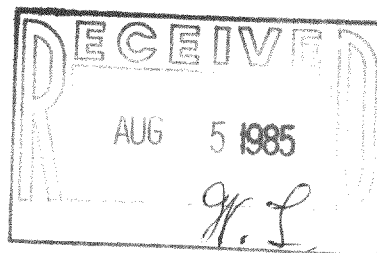

PLAT OF SURVEY OF

A PARCEL OF LAND LOCATED IN THE SOUTH-
WEST 1/4 OF THE NORTHWEST 1/4 OF SECTION
18, T 2 N, R 18 E, WALWORTH COUNTY,
WISCONSIN.

ORDERED BY: KAVANAUGH REALTY
RT. 5, BOX 1015
LAKE GENEVA, WISCONSIN
53147

NOTE: THE NORTHEAST CORNER OF THIS PROPERTY IS
RECORDED AS BEING "A STAKE STANDING ON THE NORTH
LINE OF SAID LOT AND NEAR A SMALL BRIDGE". THE
NEXT COURSE IS "THENCE WEST TO THE NORTHWEST
CORNER OF SAID LOT ON THE TOWNSHIP LINE". NO
EAST-WEST DISTANCE IS RECORDED IN THE DEED.
THEREFORE, THE NORTHEAST CORNER OF THIS PARCEL OF
LAND CANNOT BE ACCURATELY REESTABLISHED. THE
EXISTING FENCELINE ALSO DOES NOT MATCH ANY
RECORD DIMENSIONS.

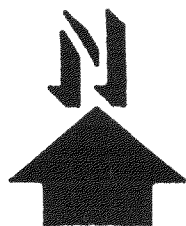
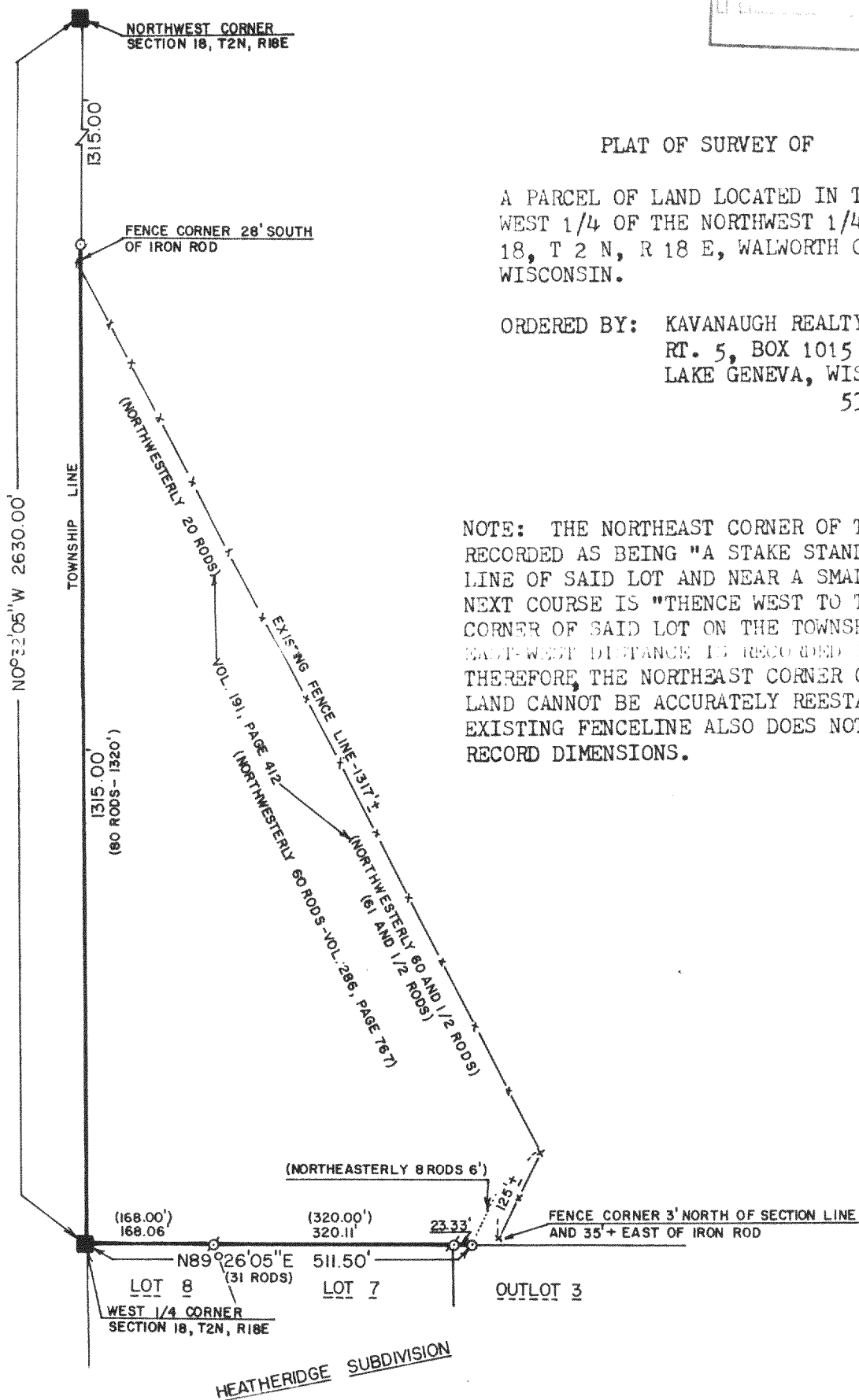

SCALE: 1"=200'

- - CONCRETE MONUMENT FOUND
- ⊘ - IRON PIPE FOUND
- - IRON ROD PLACED
- () - RECORDED AS

I, ROBERT M. BAERENWALD, DO HEREBY CERTIFY THAT I
HAVE SURVEYED THE PROPERTY HEREON DESCRIBED ACCORDING
TO THE OFFICIAL RECORDS AND THAT THE PLAT HEREON IS A
CORRECT REPRESENTATION OF THE PROPERTY LINES THAT CAN
BE REESTABLISHED TO THE BEST OF MY KNOWLEDGE AND BELIEF.

Robert M. Baerenwald
ROBERT M. BAERENWALD
WISCONSIN REGISTERED LAND SURVEYOR, S-1508

DATE July 12, 1985
JOB NO. 0319

218-347-B