

WALWORTH COUNTY
SURVEYING & MAPPING
LAKE GENEVA, WISCONSIN

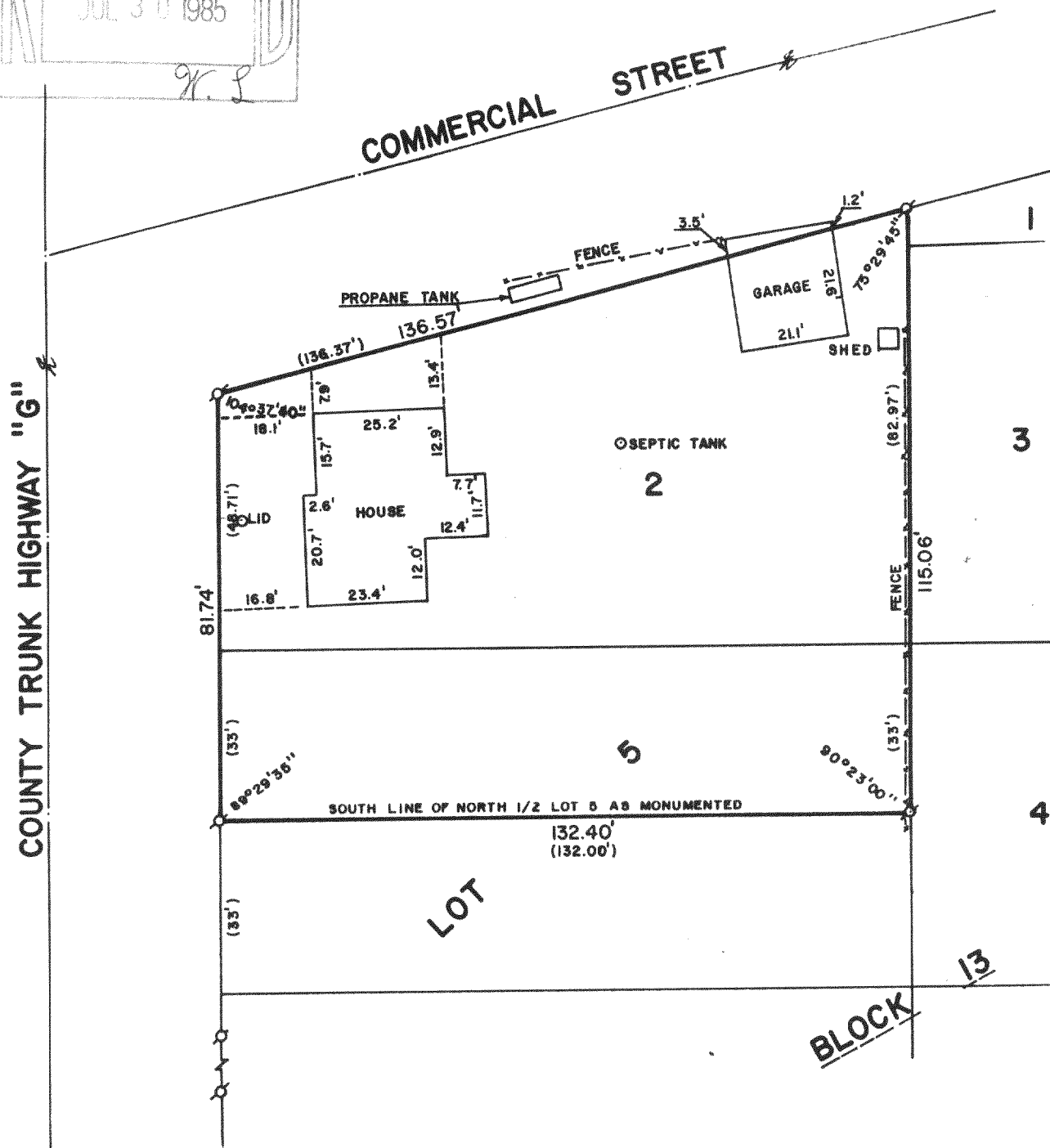

PLAT OF SURVEY OF

LOT 2 AND THE NORTH 1/2 OF LOT 5, BLOCK
13 OF THE ORIGINAL PLAT OF SPRINGFIELD,
T 2 N, R 18 E, WALWORTH COUNTY, WISCONSIN.

ORDERED BY: CENTURY 21 BOULEVARD REALTY
LAKE GENEVA, WISCONSIN

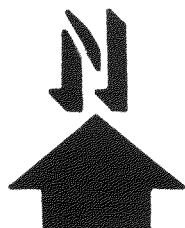
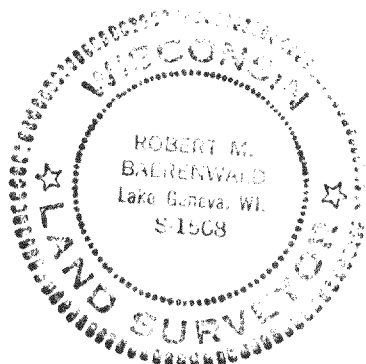

SCALE: 1"=30'

α-IRON PIPE FOUND
()-RECORDED AS

I, ROBERT M. BAERENWALD, DO HEREBY CERTIFY THAT I
HAVE SURVEYED THE PROPERTY HEREON DESCRIBED ACCORDING
TO THE OFFICIAL RECORDS AND THAT THE PLAT HEREON IS A
CORRECT REPRESENTATION OF THE PROPERTY LINES TO THE
BEST OF MY KNOWLEDGE AND BELIEF.

Robert M. Baerenwald
ROBERT M. BAERENWALD
WISCONSIN REGISTERED LAND SURVEYOR, S-1508

Dec. 11, 1984
DATE JOB NO. 0173

NVS-00033

218-345-B