

WALWORTH COUNTY  
SURVEYING & MAPPING  
LAKE GENEVA, WISCONSIN

LAWTON AVENUE

(40' WIDE)  
(51')  
49.12'

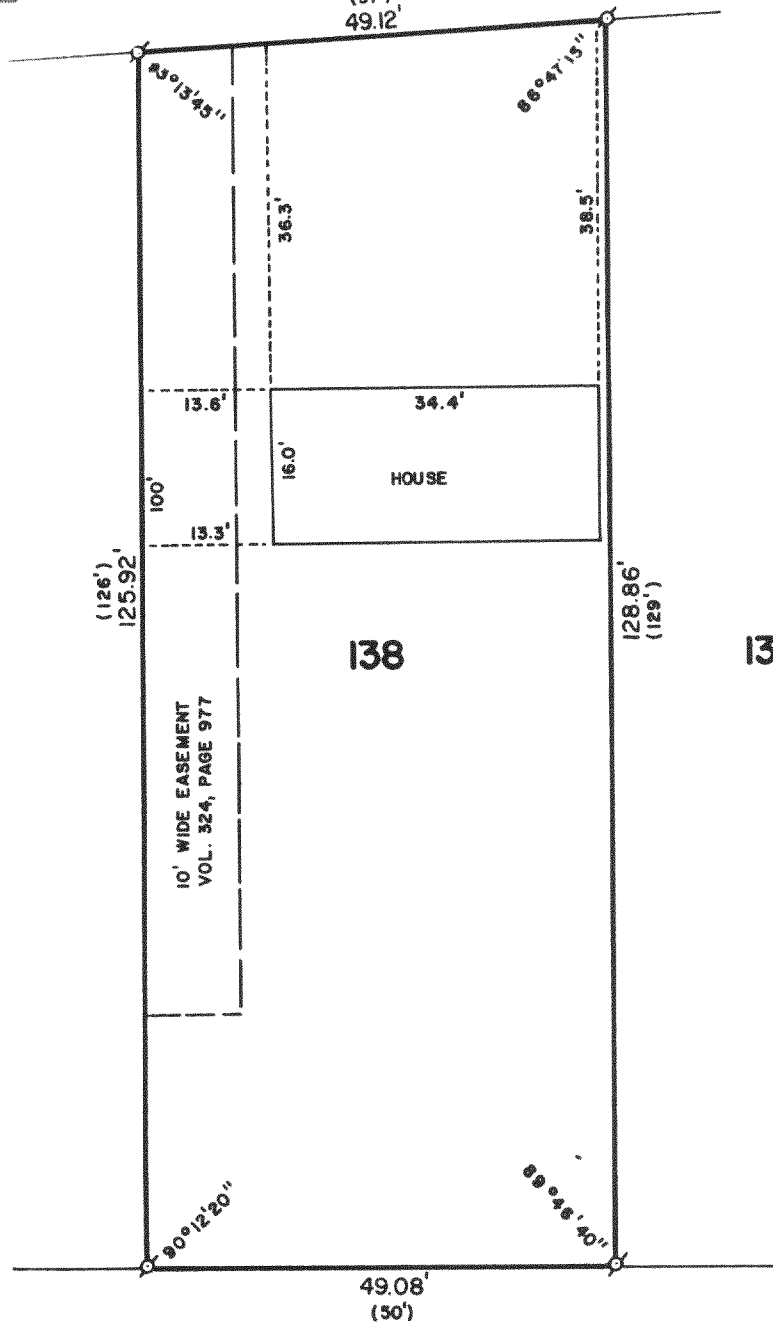

PLAT OF SURVEY OF

LOT 138 OF LAKE GENEVA GOLF HILLS SUBDIVISION, T 2 N,  
R 18 E, WALWORTH COUNTY, WISCONSIN.

ORDERED BY: STOTLER REALTY  
3131 LOCKWOOD BOULEVARD  
LAKE GENEVA, WISCONSIN 53147

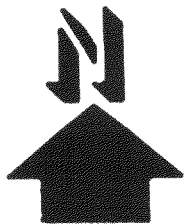
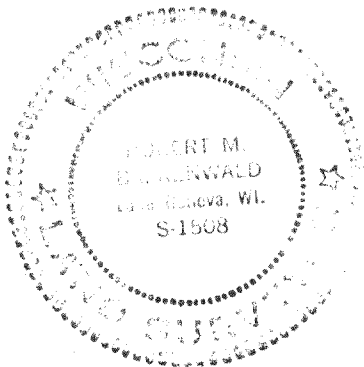

SCALE: 1"=20'

Ø - IRON PIPE FOUND  
( ) - RECORDED AS

I, ROBERT M. BAERENWALD, DO HEREBY CERTIFY THAT I  
HAVE SURVEYED THE PROPERTY HEREON DESCRIBED ACCORDING  
TO THE OFFICIAL RECORDS AND THAT THE PLAT HEREON IS A  
CORRECT REPRESENTATION OF THE PROPERTY LINES TO THE  
BEST OF MY KNOWLEDGE AND BELIEF.

Robert M. Baerenwald  
ROBERT M. BAERENWALD  
WISCONSIN REGISTERED LAND SURVEYOR, S-1508

DATE January 19, 1985  
JOB NO. 0194

218-343-B