

WALWORTH COUNTY
SURVEYING & MAPPING
LAKE GENEVA, WISCONSIN

SHEET 1 OF 2 SHEETS

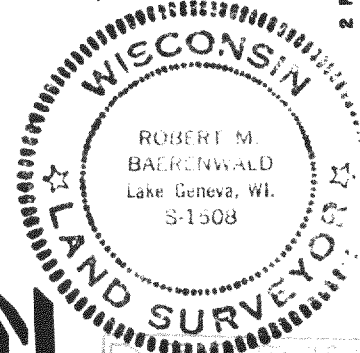
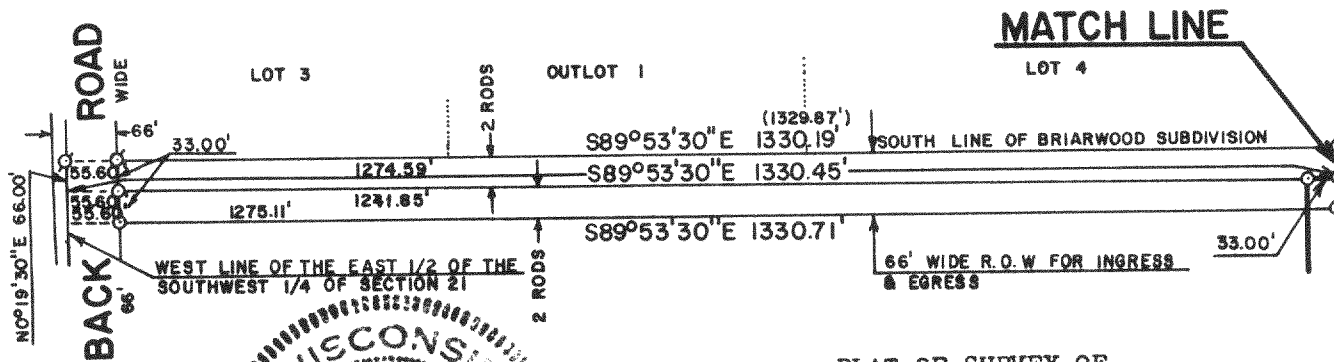
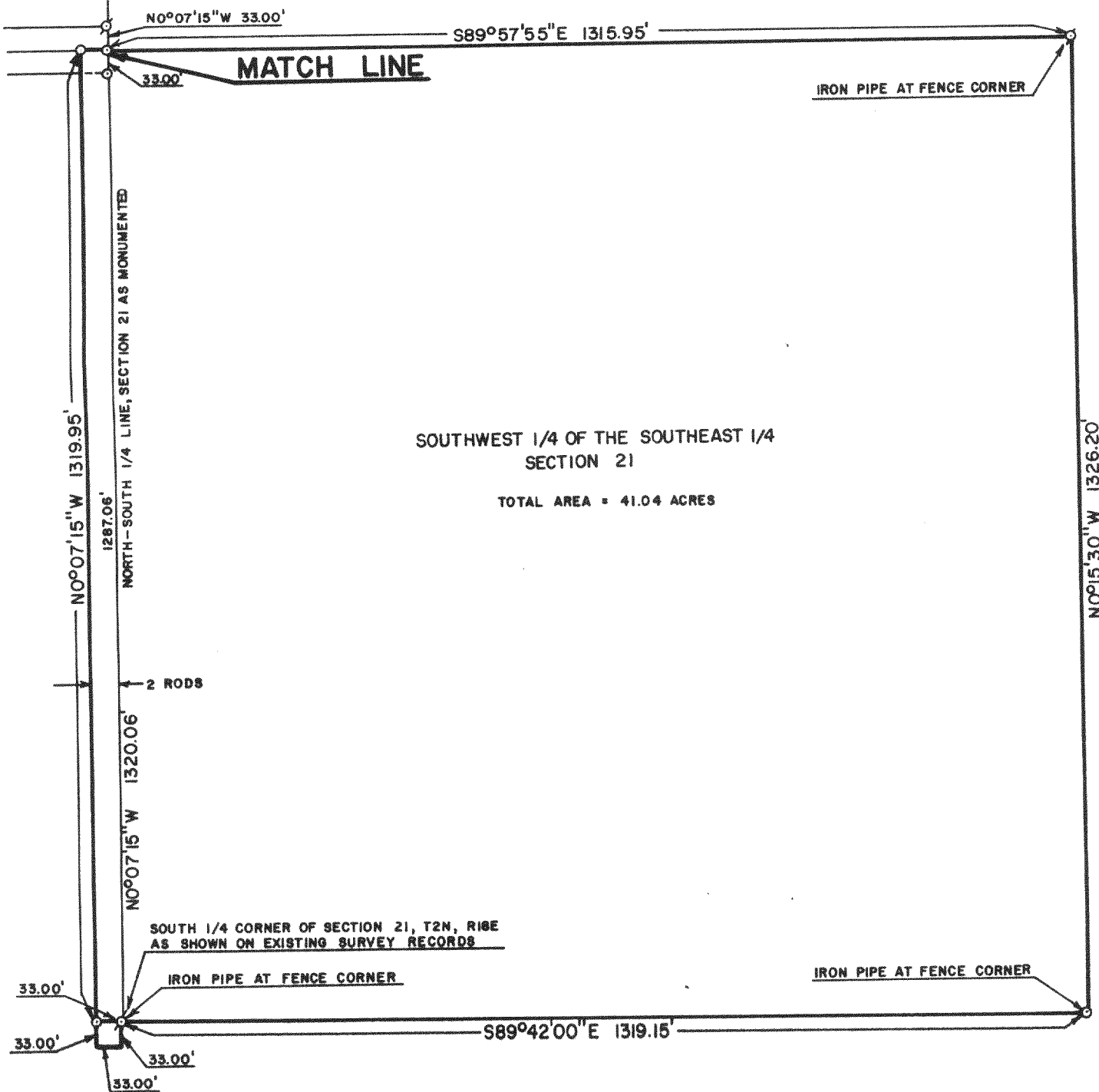

PLAT OF SURVEY OF

A PARCEL OF LAND LOCATED IN THE SOUTHEAST 1/4
AND THE SOUTHWEST 1/4 OF SECTION 21, T 2 N,
R 18 E, WALWORTH COUNTY, WISCONSIN.

ORDERED BY: 1ST BANK SOUTHEAST
303 CENTER STREET
LAKE GENEVA, WISCONSIN 53147

SCALE: 1"=200'

- σ - IRON PIPE FOUND
- - IRON PIPE PLACED
- () - RECORDED AS

Robert M. Baerenwald
ROBERT M. BAERENWALD
WISCONSIN REGISTERED LAND SURVEYOR, S-1508

DATE Aug. 30, 1984

JOB NO. 0107

64-21-9

218-340-B

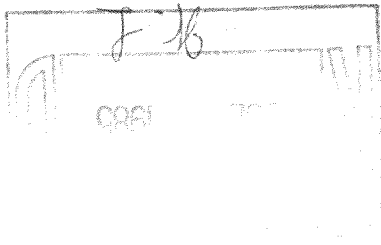

WALWORTH COUNTY
SURVEYING & MAPPING
LAKE GENEVA, WISCONSIN

SHEET 2 OF 2 SHEETS

PLAT OF SURVEY OF

THE SOUTHWEST 1/4 OF THE SOUTHEAST 1/4 OF SECTION 21 T 2 N, R 18 E, WALWORTH COUNTY, WISCONSIN AND A STRIP OF LAND 2 RODS WIDE AND 80 RODS LONG OVER AND ACROSS THE EAST SIDE OF THE SOUTHEAST 1/4 OF THE SOUTHWEST 1/4 OF SAID SECTION 21, TOGETHER WITH A PIECE OF LAND 2 RODS SQUARE IN THE NORTHEAST CORNER OF THE NORTHEAST 1/4 OF THE NORTHWEST 1/4 OF SECTION 28, T 2 N, R 18 E. ALSO A RIGHT-OF-WAY 2 RODS WIDE EXTENDING ACROSS THE SOUTH SIDE OF THE NORTHEAST 1/4 OF THE SOUTHWEST 1/4 OF SECTION 21 AND A RIGHT-OF-WAY 2 RODS WIDE EXTENDING ACROSS THE NORTH SIDE OF THE SOUTHEAST 1/4 OF THE SOUTHWEST 1/4 OF SAID SECTION 21.

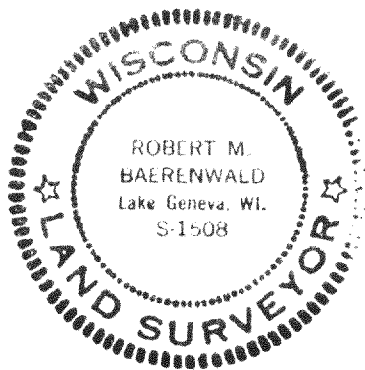

I, ROBERT M. BAERENWALD, DO HEREBY CERTIFY THAT I HAVE SURVEYED THE PROPERTY HEREON DESCRIBED ACCORDING TO THE OFFICIAL RECORDS AND THAT THE PLAT HEREON IS A CORRECT REPRESENTATION OF THE PROPERTY LINES TO THE BEST OF MY KNOWLEDGE AND BELIEF.

Robert M. Baerenwald
ROBERT M. BAERENWALD
WISCONSIN REGISTERED LAND SURVEYOR, S-1508

Aug. 30, 1984
DATE

JOB NO. 0107

218-340-B