



**ROBERS & BOYD, INC.**  
CONSULTING ENGINEERS  
LAND SURVEYORS

109 SOUTH SPRING STREET  
BURLINGTON, WISCONSIN 53105  
PHONE: 414-763-7834

PLAT OF SURVEY  
FOR  
UNIVERSAL MORTGAGE  
OF

Lots 10 and 13, Block 2, Burk and Campbell's Addition, Village of Lyons,  
according to the plat thereof recorded in the Office of the Register of  
Deeds in and for Walworth County, Wisconsin.

Buyer: Edward Brehm  
Brenda Held  
1425 Church Street  
Lyons, WI 53148

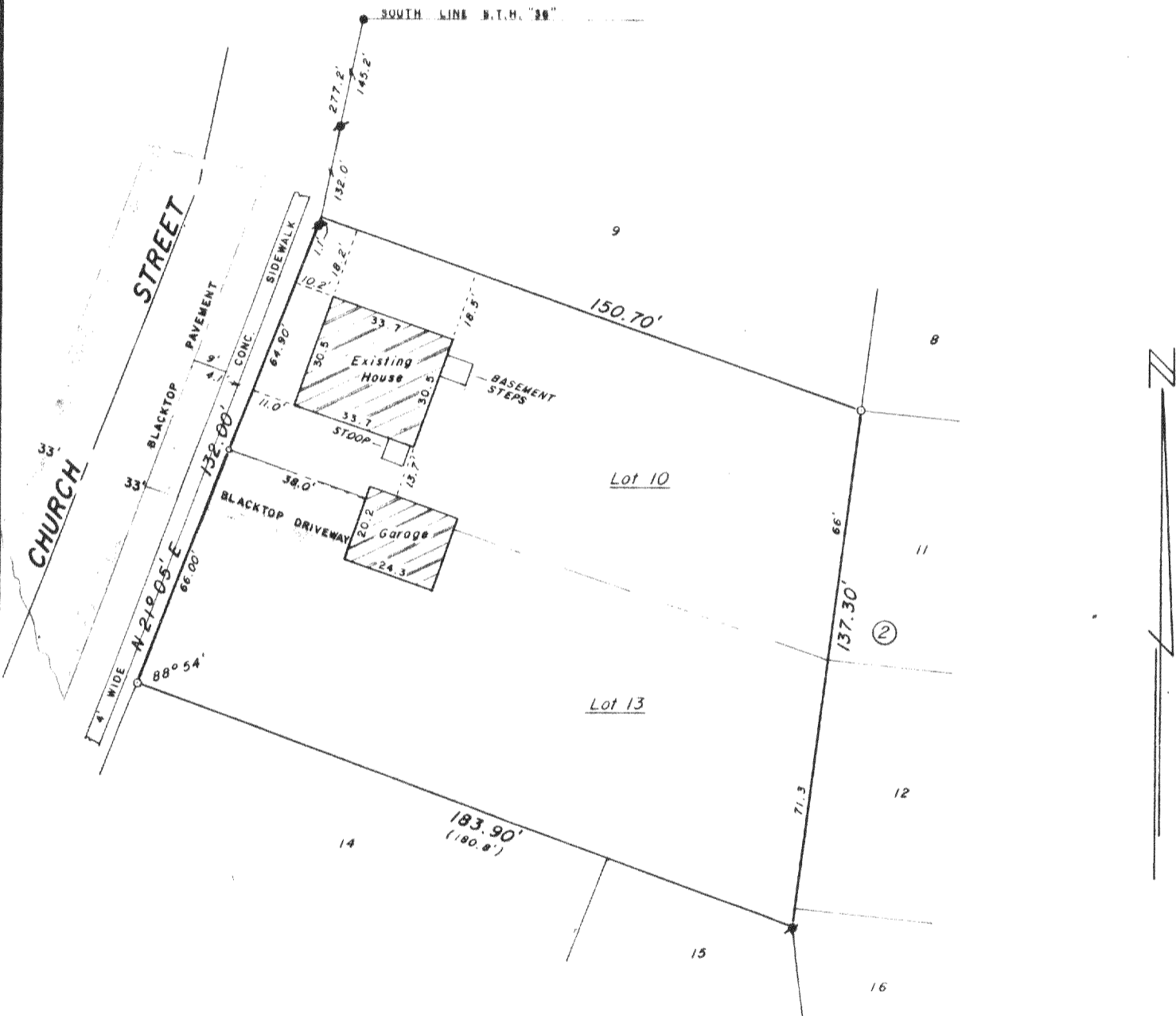

"I hereby certify that I have surveyed the above described property and that the above map is a true representation thereof and shows the size and location of the property, its exterior boundaries, the location of all visible structures and dimensions of all principal buildings thereon, boundary fences, apparent easements, roadways and visible encroachments, if any.

"This survey is made for the use of the present owners of the property, and also those who purchase, mortgage, or guarantee the title thereto within one year from date hereof."

NO MONUMENTATION HAS BEEN WAIVED IN ACCORDANCE WITH A.E. 5.01(b) OF THE WISCONSIN ADMINISTRATIVE CODE.



- LEGEND**
- + CHISEL CUT IN CONCRETE
  - o PK NAIL
  - FOUND IRON PIPE - 3/4"
  - FOUND IRON ROD - 1-1/4"
  - o SET IRON PIPE - 1"
  - FOUND BRASS CAPPED MONUMENT
  - ⊕ FOUND CONCRETE MONUMENT
  - +— FENCE
  - ( ) RECORDED AS
  - EXISTING GROUND ELEVATION

SCALE - 1" = 40'

*Kenneth R. Reesman*  
WISCONSIN REGISTERED LAND SURVEYOR

6-22-83  
DATE

FIELD WORK BY KRR & GJA

DRAWN BY GJA

83172  
JOB NUMBER

K & E NL 00010 + NL 00012

218-317

R.D.