



ROBERTS & BOYD, INC.
CONSULTING ENGINEERS
LAND SURVEYORS

109 SOUTH SPRING STREET
BURLINGTON, WISCONSIN 53105
PHONE: 414-763-7834

PLAT OF SURVEY
FOR
FIRST STATE SAVINGS
OF

Certified Survey Map No. 555 recorded February 26, 1976, Volume 2 of Certified Survey Maps Page 404, located in the Southeast 1/4 of Section 3, Town 2 North Range 18 East, Town of Lyons, Walworth County, Wisconsin.

BUYERS:
Daniel M. and Constance L.
Finke
5870 Highway 36
Burlington, WI

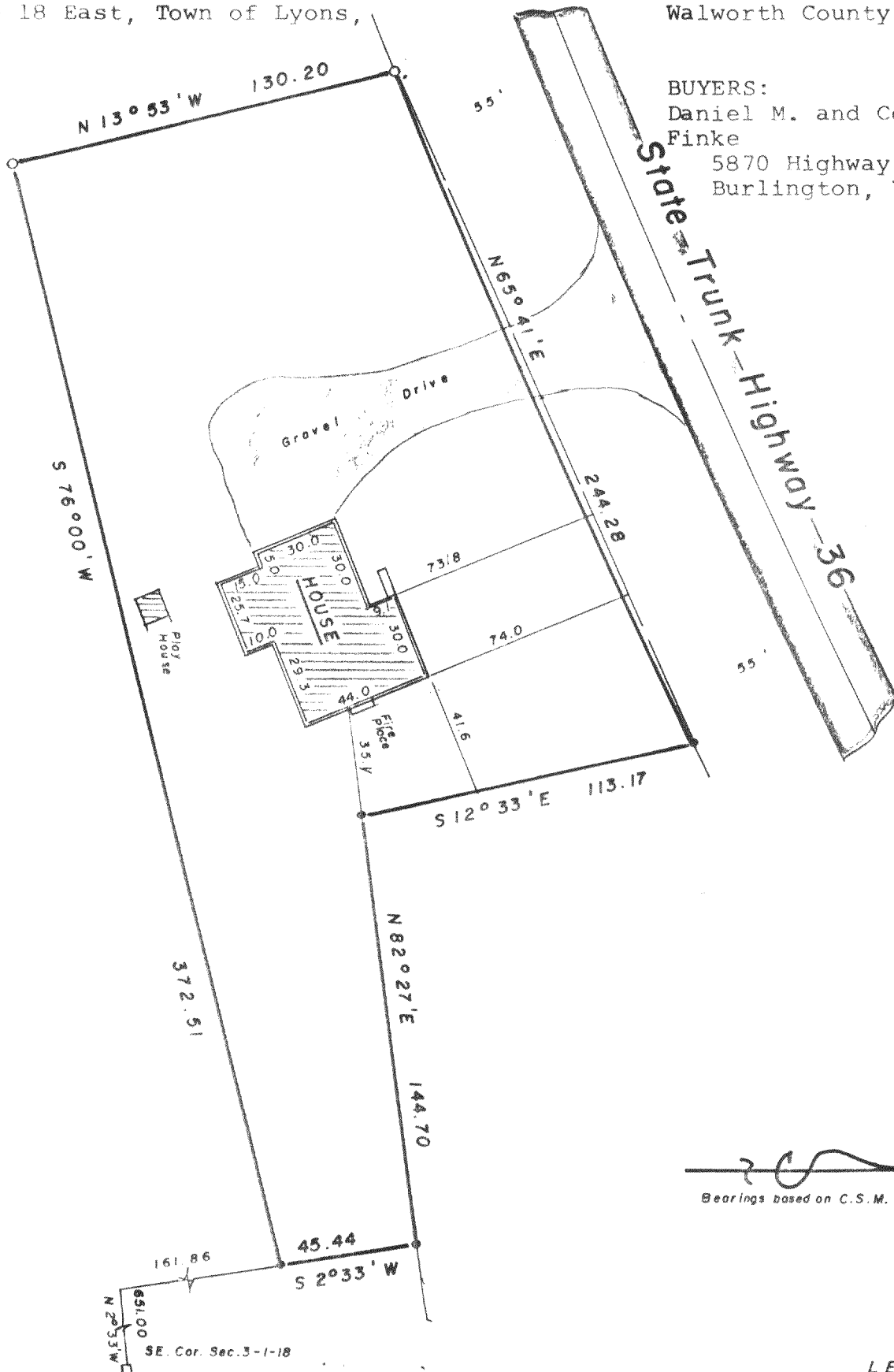

Bearings based on C.S.M. No. 555

"I hereby certify that I have surveyed the above described property and that the above map is a true representation thereof and shows the size and location of the property, its exterior boundaries, the location of all visible structures and dimensions of all principal buildings thereon, boundary fences, apparent easements, roadways and visible encroachments, if any.

"This survey is made for the use of the present owners of the property, and also those who purchase, mortgage, or guarantee the title thereto within one year from date hereof."

NO MONUMENTATION HAS BEEN WAIVED IN ACCORDANCE WITH A-E 5.01(b) OF THE WISCONSIN ADMINISTRATIVE CODE

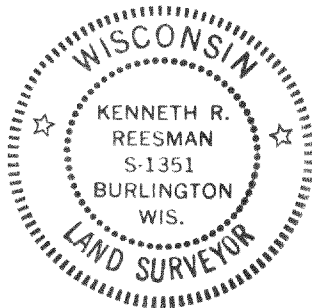

- LEGEND**
- + CHISEL CUT IN CONCRETE
 - o PK NAIL
 - FOUND IRON PIPE - 1"
 - FOUND IRON PIPE -
 - o SET IRON PIPE - 1"
 - FOUND BRASS CAPPED MONUMENT
 - ⊕ FOUND CONCRETE MONUMENT
 - FENCE
 - () RECORDED AS
 - EXISTING GROUND ELEVATION

SCALE - 1" = 50'

Kenneth R. Reesman
WISCONSIN REGISTERED LAND SURVEYOR

4-12-84

DATE

FIELD WORK BY Krr Gja

DRAWN BY Kcr

84068

JOB NUMBER