



ROBERS & BOYD, INC.
CONSULTING ENGINEERS
LAND SURVEYORS

109 SOUTH SPRING STREET
BURLINGTON, WISCONSIN 53105
PHONE: 414-763-7834

MORTGAGE INSPECTION
FOR
BOB KEEFE & ASSOCIATES
OF

Lot 71, Lake Geneva Golf Hills Addition, a subdivision located in
Section 31, Town 2 North, Range 18 East, Town of Lyons, Walworth
County, Wisconsin.

NOTE: This Mortgage Inspection is based on
iron pipe found as called for in
previous surveys by Harold H. Kolb.

BUYER: Thomas Bielas
3159 Barry
Lake Geneva, WI

NOTE: Recorded plat of Lake Geneva Golf
Hills Addition does not supply
sufficient information to accurately
determine the lot corners for Lot 71.

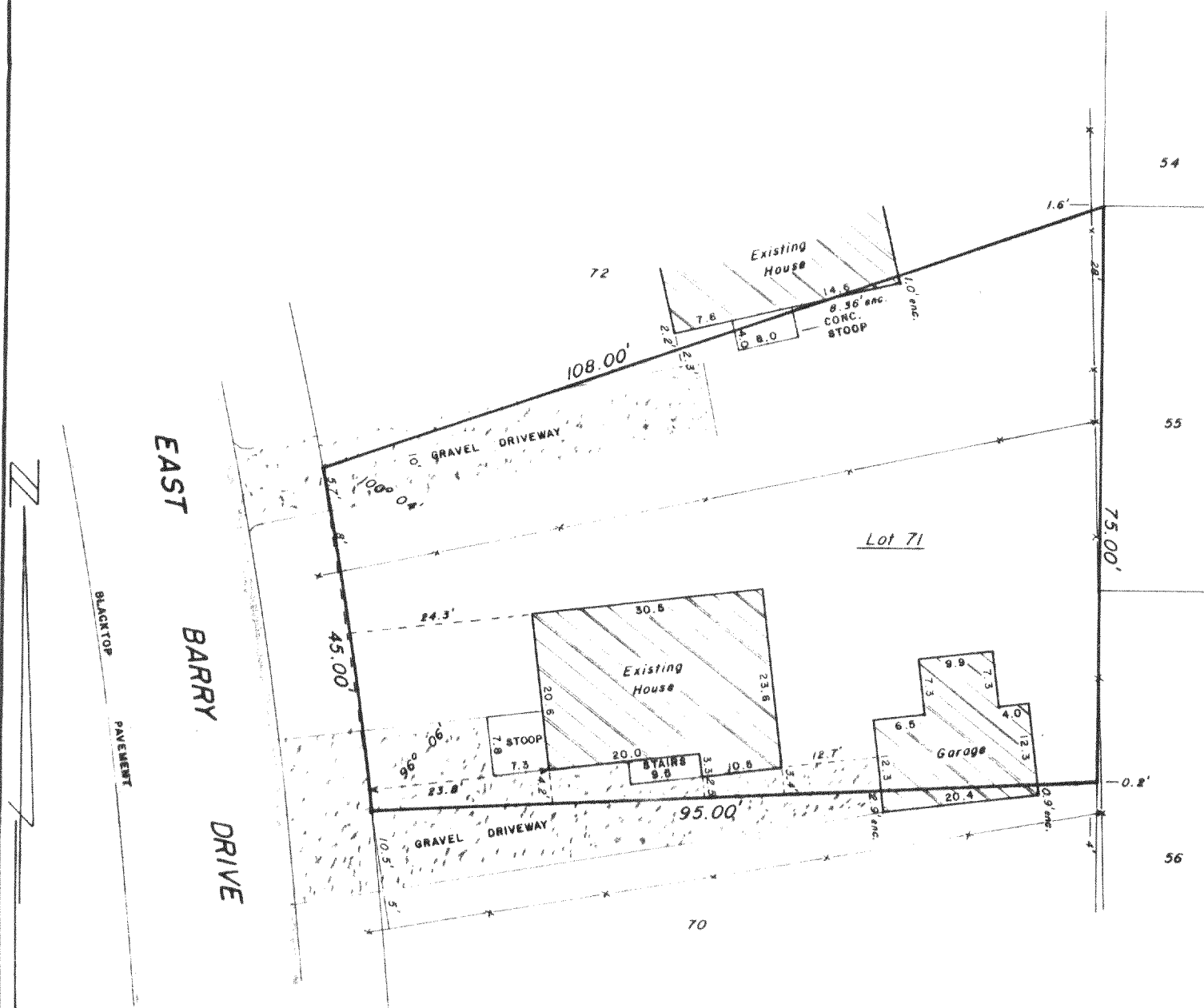

"I hereby certify that I have surveyed the above described
property and that the above map is a true representation
thereof and shows the size and location of the property, its
exterior boundaries, the location of all visible structures
and dimensions of all principal buildings thereon, boundary
fences, apparent easements, roadways and visible encroach-
ments, if any.

"This survey is made for the use of the present owners of
the property, and also those who purchase, mortgage, or
guarantee the title thereto within one year from date
hereof."

YES MONUMENTATION HAS BEEN WAIVED IN ACCORDANCE
WITH A-E 5.01(b) OF THE WISCONSIN ADMINISTRATIVE
CODE.

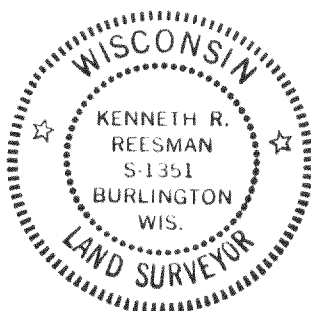

- LEGEND**
- + CHISEL CUT IN CONCRETE
 - o PK NAIL
 - FOUND IRON PIPE -
 - FOUND IRON PIPE -
 - o SET IRON PIPE -
 - FOUND BRASS CAPPED MONUMENT
 - FOUND CONCRETE MONUMENT
 - FENCE
 - () RECORDED AS
 - EXISTING GROUND ELEVATION

SCALE - 1" = 20'

Kenneth R. Reesman

WISCONSIN REGISTERED LAND SURVEYOR

10/26/83

DATE

FIELD WORK BY KRR & GJA

DRAWN BY GJA

83308

JOB NUMBER