



ANDERSON LAND SURVEYING

308 SPRING DR.
DELAVER, WIS. 53115

414/728-2757
728-2525

PLAT OF SURVEY

DESCRIPTION: A parcel of land located in the NE. 1/4 of Sec. 33, T.2 N., R.18 E., Town of Lyons, Walworth Co., Wisconsin described as follows: Commencing at the north 1/4 corner of Sec. 33-2-18, thence East---535.26 feet, thence South---496.00 feet to the SW. corner of Lot 39 of the recorded plat of Clear View Estates which is the point of beginning; thence East---60.00 feet, thence S.12°48'15"E.---67.68 feet, thence South---125.00 feet, thence East---680.11 feet, thence North---40.00 feet, thence East---125.00 feet, thence North---60.00 feet, thence N.83°56'45"E.---66.37 feet, thence East---130.00 feet to the SE. corner of Lot 12 of Clear View Estates, thence South---423.40 feet, thence West---296.17 feet, thence South---349.22 feet, thence West---824.94 feet, thence North---856.62 feet, thence East---45.00 feet to the point of beginning; containing 15.862 acres, more or less.

PREPARED FOR: FRANK INFUSINO

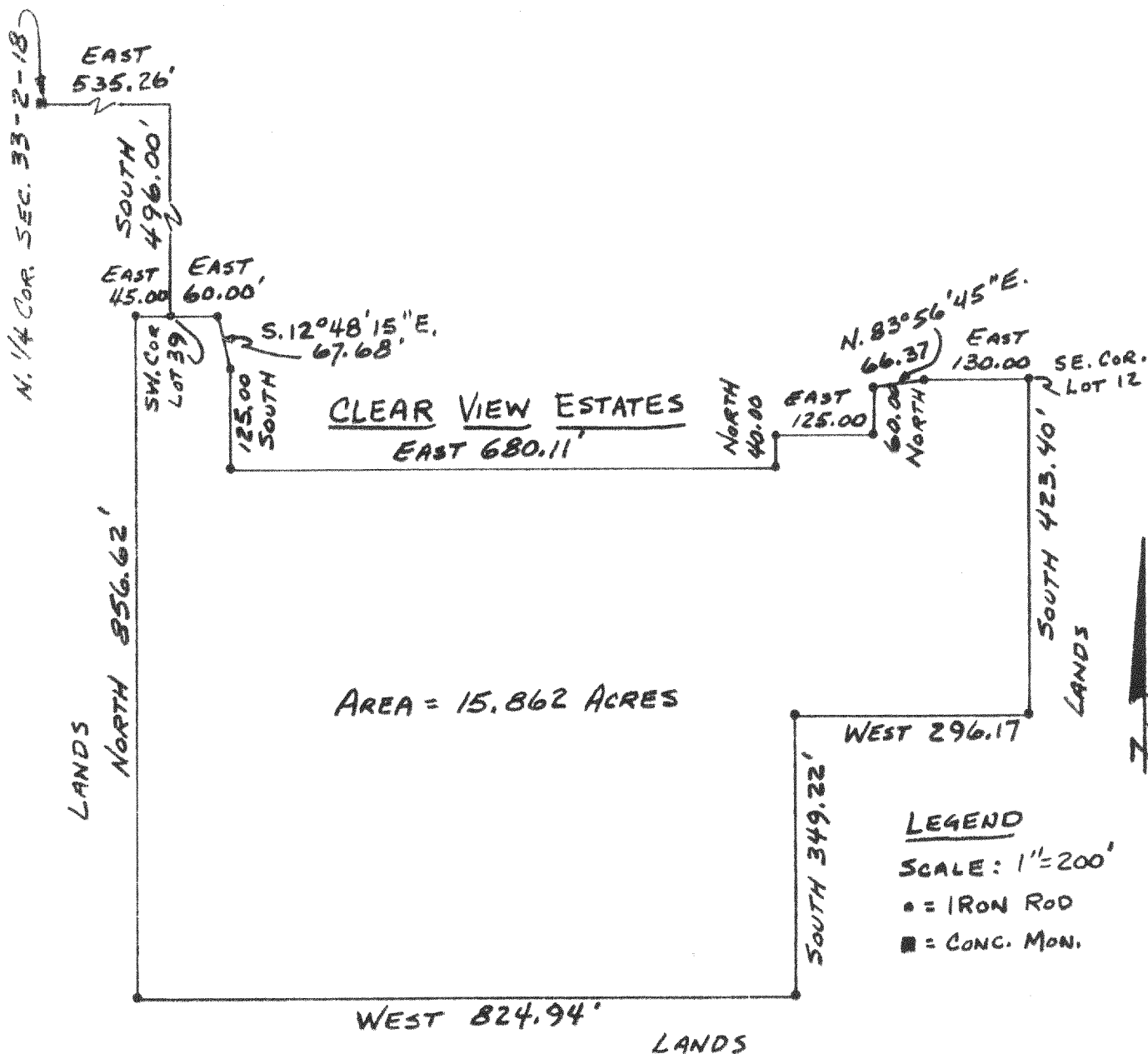

SURVEYOR'S CERTIFICATE

I HEREBY CERTIFY THAT I HAVE SURVEYED THE ABOVE DESCRIBED PROPERTY AND THE ABOVE MAP IS A TRUE REPRESENTATION THEREOF AND SHOWS THE SIZE AND LOCATION OF THE PROPERTY, ITS EXTERIOR BOUNDARIES, THE LOCATION AND DIMENSIONS OF ALL VISIBLE STRUCTURES THEREON. THIS SURVEY IS MADE FOR THE EXCLUSIVE USE OF THE PRESENT OWNERS OF THE PROPERTY, AND ALSO THOSE WHO PURCHASE, MORTGAGE, OR GUARANTEE THE TITLE THERETO WITHIN ONE (1) YEAR FROM DATE HEREOF.

DATE 3 March 1982

SURVEYOR

Ralph L. Anderson

JOB NO. _____

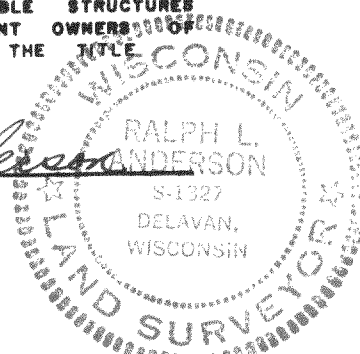

Ly-33-18