

SURVEYING

MEMBER

ASSOCIATES

2819 SOUTH 43rd STREET
MILWAUKEE, WISCONSIN 53219

FREDERICK W. SHIBILSKI RLS
(414) 321-5851

MORTGAGE INSPECTION
-of-

LOTS 12 & 13, BLOCK 4 of the Original Plat of Springfield,
Lyons Township, Walworth County, Wisconsin.

Survey For: Fanco Mortgage Co.

Owner: Roger Wolff

Survey Location: 7182 Hwy 36

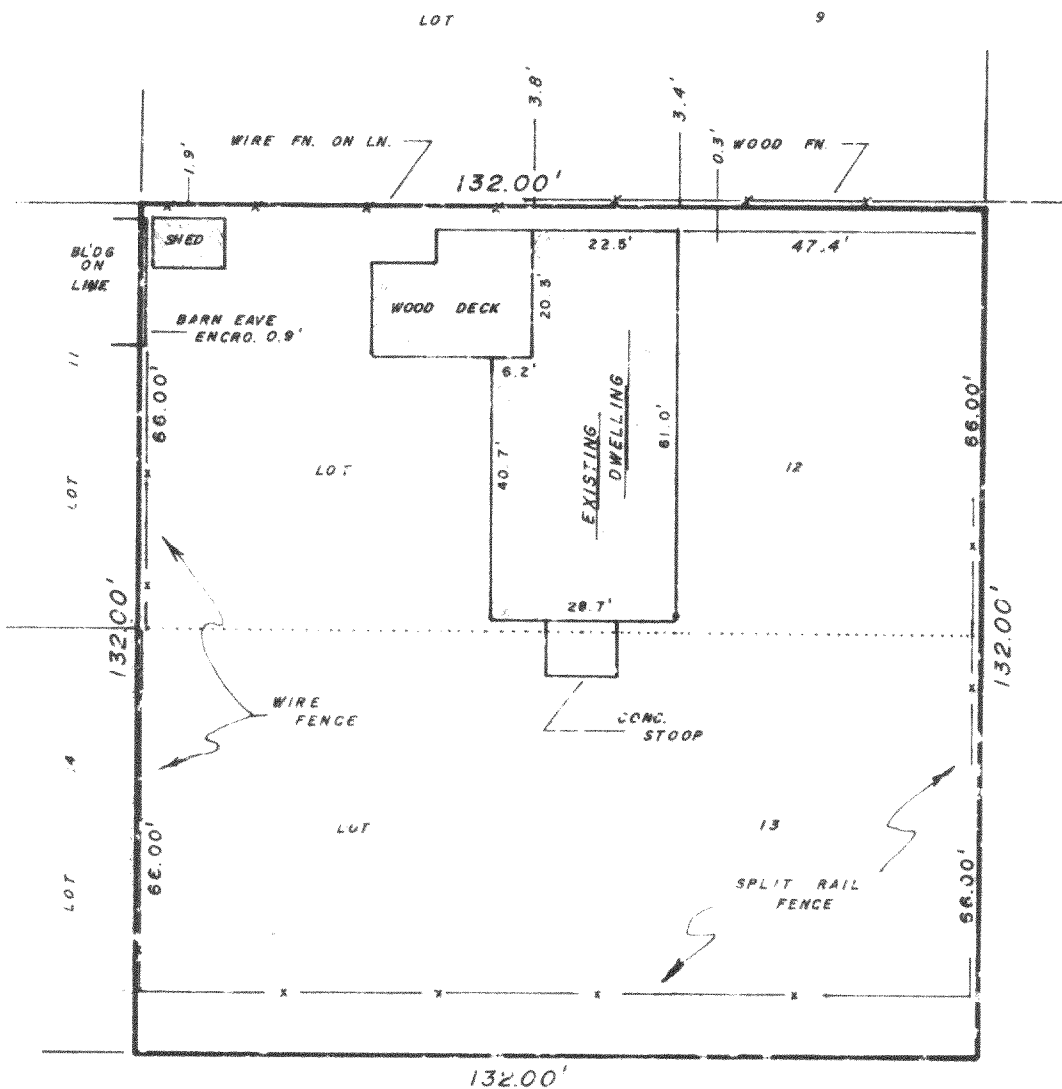

S.T.H.

"36"

"I hereby certify that I have surveyed the above described property and that the above map is a true representation thereof and shows the size and location of the property, its exterior boundaries, the location of all visible structures and dimensions of all principal buildings thereon, boundary fences, apparent easements, roadways and visible encroachments, if any."

"This survey is made for the use of the present owners of the property, and also those who purchase, mortgage, or guarantee the title thereto within one year from date hereof."

YES ☒ MONUMENTATION HAS BEEN WAIVED IN ACCORDANCE WITH A-E 5.01(b) OF THE WISCONSIN ADMINISTRATIVE CODE.

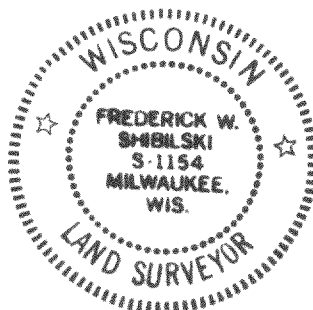

SCALE : 1" = 30'

Frederick W. Shibilski
WISCONSIN REGISTERED LAND SURVEYOR

REV 4/12/82
APRIL 7, 1982
DATE

FIELD WORK BY BW DJK DRAWN BY DJK

8203124

JOB NUMBER

218-294-2