

KOLB LAND CONSULTING, INC.
 LAND SURVEYING • SUBDIVIDING • LAND PLANNING

LAKE GENEVA, WISCONSIN 53147

WHITEWATER, WISCONSIN 53190

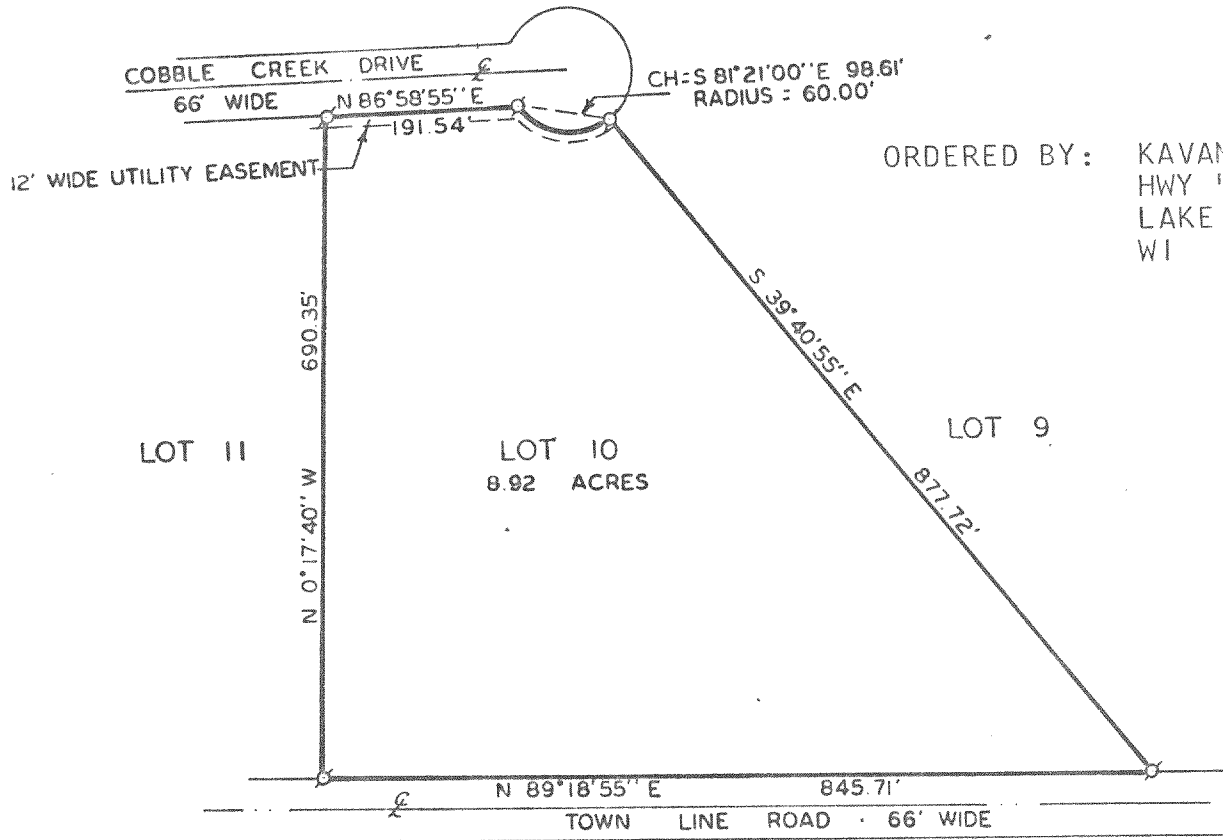

ORDERED BY: KAVANAUGH REALTY
 HWY "36" NORTH
 LAKE GENEVA,
 WI 53147

PLAT OF SURVEY OF

LOT 10 OF MEADOW HILL FARMS, A SUBDIVISION
 LOCATED IN THE SOUTHEAST $\frac{1}{4}$ OF SECTION 32,
 TOWN 2 NORTH, RANGE 18 EAST, WALWORTH COUNTY,
 WISCONSIN.

NOTE: BEARINGS ARE AS SHOWN
 ON SUBDIVISION PLAT OF
 MEADOW HILL FARMS.
 FOR RESTRICTIONS SEE
 SUBDIVISION PLAT OF
 MEADOW HILL FARMS.

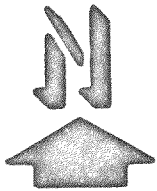
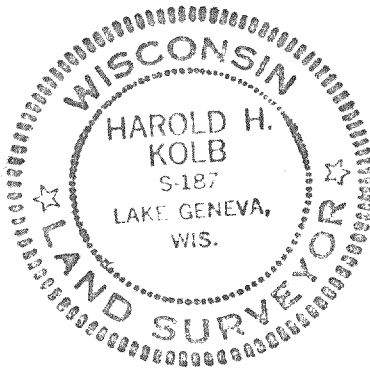

SCALE - 1"=200'

LEGEND

⊘ - IRON PIPE FOUND

I, HAROLD H. KOLB, DO HEREBY CERTIFY
 THAT I HAVE SURVEYED THE PROPERTY
 HEREON DESCRIBED ACCORDING TO THE
 OFFICIAL RECORDS, AND THAT THE PLAT
 HEREON IS A CORRECT REPRESENTATION
 OF THE LOT LINES TO THE BEST OF MY
 KNOWLEDGE AND BELIEF.

Harold H. Kolb

HAROLD H. KOLB
 WISCONSIN REGISTERED LAND SURVEYOR, S- 187
 DATE April 19, 1982

218-294-K