

KOLB LAND CONSULTING, INC.
LAND SURVEYING • SUBDIVIDING • LAND PLANNING

LAKE GENEVA, WISCONSIN 53147

WHITEWATER, WISCONSIN 53190

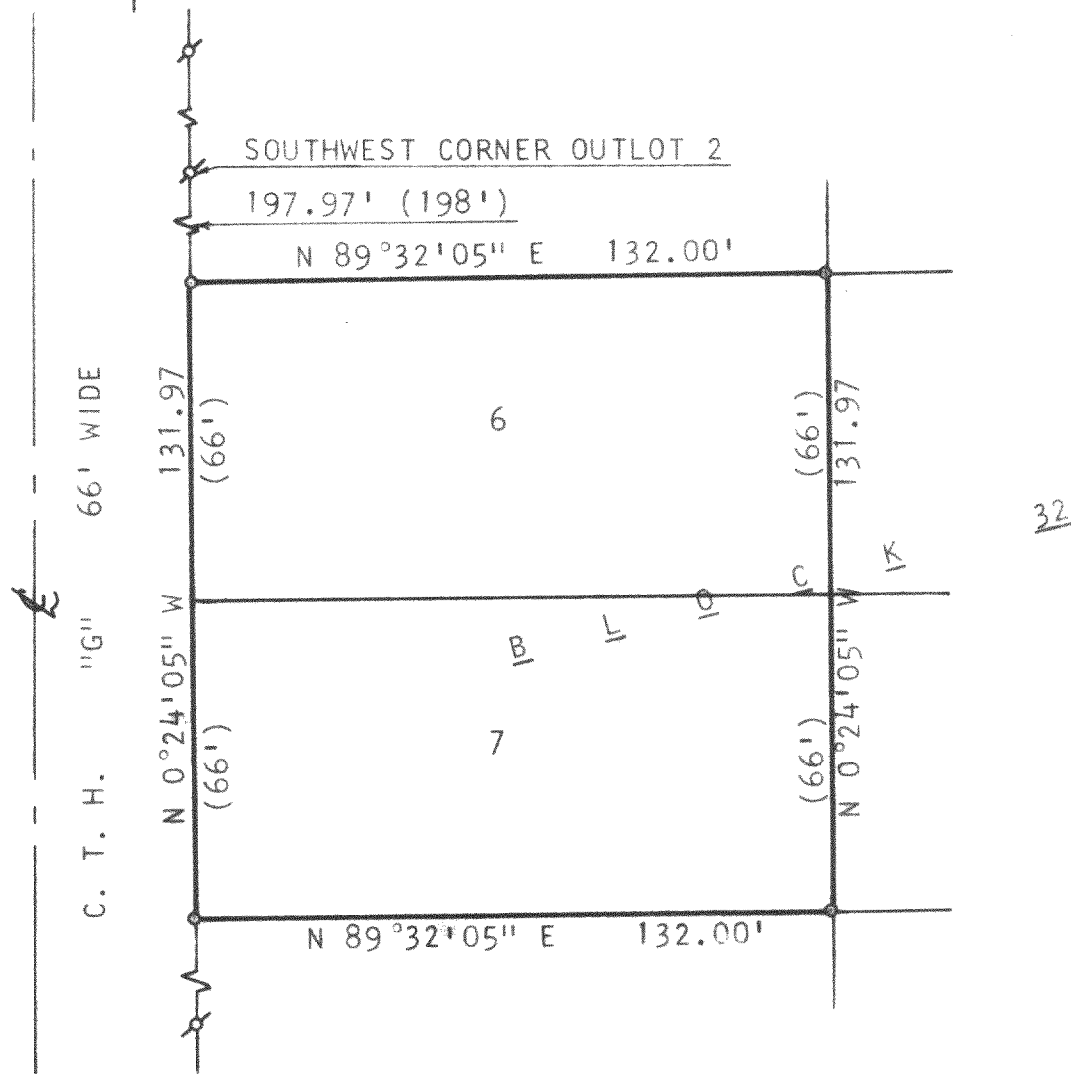

PLAT OF SURVEY OF

LOTS 6 AND 7, BLOCK 32 OF THE ORIGINAL PLAT
OF SPRINGFIELD, LOCATED IN T 2 N, R 18 E,
WALWORTH COUNTY, WISCONSIN.

ORDERED BY: JAMES WAITE
RT. 4, HOSPITAL ROAD
BURLINGTON, WISCONSIN 53105



SCALE: 1"=40'

⊗ - IRON PIPE FOUND
○ - IRON PIPE PLACED
() - RECORDED AS

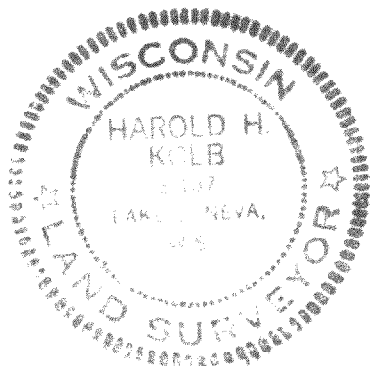

I, HAROLD H. KOLB, DO HEREBY CERTIFY
THAT I HAVE SURVEYED THE PROPERTY
HEREON DESCRIBED ACCORDING TO THE
OFFICIAL RECORDS, AND THAT THE PLAT
HEREON IS A CORRECT REPRESENTATION
OF THE LOT LINES TO THE BEST OF MY
KNOWLEDGE AND BELIEF.

Harold H. Kolb

HAROLD H. KOLB
WISCONSIN REGISTERED LAND SURVEYOR, S-187

DATE June 29, 1981

218-292-K