

# FARRIS, HANSEN & COOPER, INC.

ENGINEERING, SURVEYING AND LAND PLANNING  
715 W. WALWORTH ST. - P.O. BOX 487 - ELKHORN, WI 53121

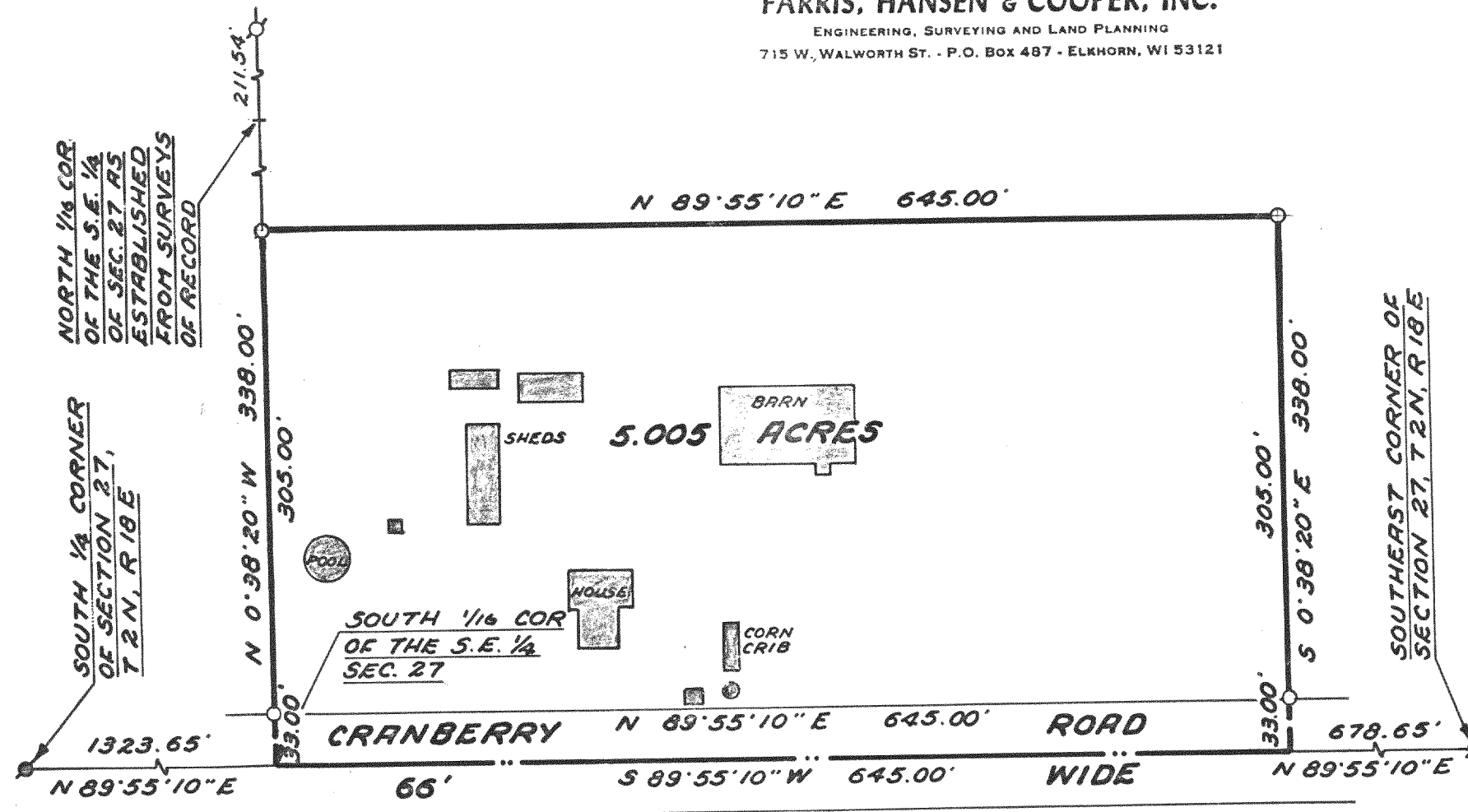

NOTE: The South line of the Southeast 1/4 of Section 27, Town 2 North, Range 18 East, is assumed to bear N 89°55'10" E as shown on existing survey records.

ACREAGE: Containing 5.005 acres of land, more or less.

OWNER: Edward Cook

## LEGEND

- Iron Pipe Found
- Ferris Monument Found
- 1" Dia. x 24" Iron Pipe Set

0 50 100  
SCALE IN FEET  
1"=100'

## PLAT OF SURVEY OF

A parcel of land located in the Southeast 1/4 of the Southeast 1/4 of Section 27, Town 2 North, Range 18 East, Town of Lyons, Walworth County, Wisconsin, described as follows: Commencing at a ferris monument at the South 1/4 corner of said Section 27; thence N 89°55'10" E 1323.65 feet along the South line of the Southeast 1/4 of Section 27 to a point S 0°38'20" E 33.00 feet from an iron pipe, said point being the South 1/16 corner of said Southeast 1/4; thence N 0°38'20" W 338.00 feet to an iron pipe; thence N 89°55'10" E 645.00 feet to an iron pipe; thence S 0°38'20" E 338.00 feet to a point on the South line of said Southeast 1/4, said point being S 0°38'20" E 33.00 feet from an iron pipe; thence S 89°55'10" W 645.00 feet along said South line to the place of beginning.

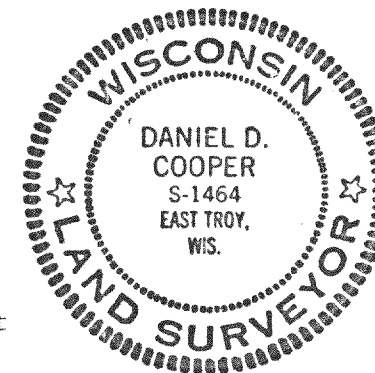

I HEREBY CERTIFY that I have surveyed the property described hereon and that this Plat of Survey is a true and accurate representation of the lot lines and the buildings located thereon to the best of my professional knowledge and belief.

*Daniel D. Cooper*  
Daniel D. Cooper, RLS No. 1464  
Dated this Oct day of 1979.  
PROJ. NO. 1615