

PLAT OF SURVEY

Plat of a survey for JOSEPH BAKER of Lot 8, Block 3, Burk and Campbell's Addition to the Village of Lyons, Walworth County, Wisconsin, excepting therefrom a strip of land from the North side of said Lot, 29 feet in width previously conveyed to C.E. Valley according to the plat of said village on record in the office of the Register of Deeds in said county.

Street Address: 1482 Church Street, Lyons

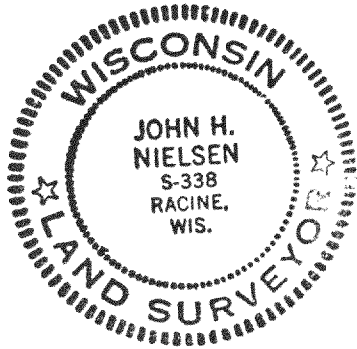

CERTIFICATE

The above-described property has been surveyed under my direction and the above map is a true representation thereof.

John H. Nielsen

 June 28, 1979

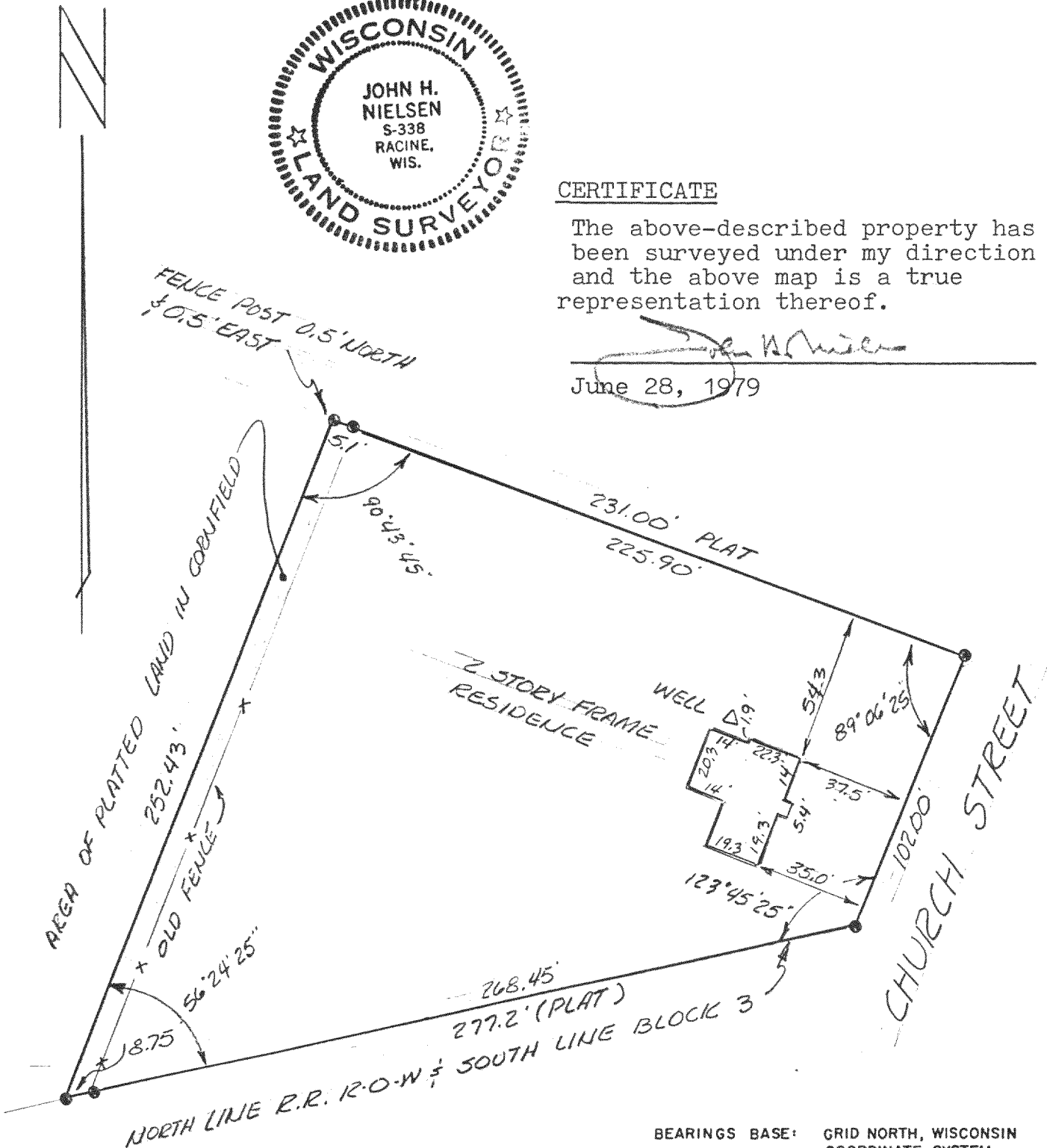

BEARINGS BASE: GRID NORTH, WISCONSIN COORDINATE SYSTEM
 ALL ELEVATIONS REFER TO NATIONAL GEODETIC DATUM OF 1929
 LEGEND
 ● = " DIAMETER IRON PIPE STAKE SET
 ○ = IRON STAKE FOUND

FIELD WORK 6-19-79 BY GME, SW, MATT
 DRAWN 6-27-79 BY DWS
 SCALE: 1" = 50'
 JOB NO. NM79275



nielsen & madsen consulting civil engineers
 1339 washington avenue racine, wisconsin 53403
 phone (414) 634-5588