



ROBERTS & BOYD, INC.
CONSULTING ENGINEERS
LAND SURVEYORS

109 SOUTH SPRING STREET
BURLINGTON, WISCONSIN 53105
PHONE: 414-763-7834

PLAT OF SURVEY & HOUSE LOCATION
for
First State Savings
of

Parcel 3 of CERTIFIED SURVEY MAP NO. 462, Recorded in Volume 2
pages 271 & 272, February 6, 1975, located in part of the East
Half of the Southeast Quarter of Section 11, Town 2 North,
Range 18 East of the 4th Principal Meridian, Township of Lyons
County of Walworth, State of Wisconsin.

Buyer:

Donald & Lynda Rescoe
5465 Spring Valley Rd
Lyons, WI

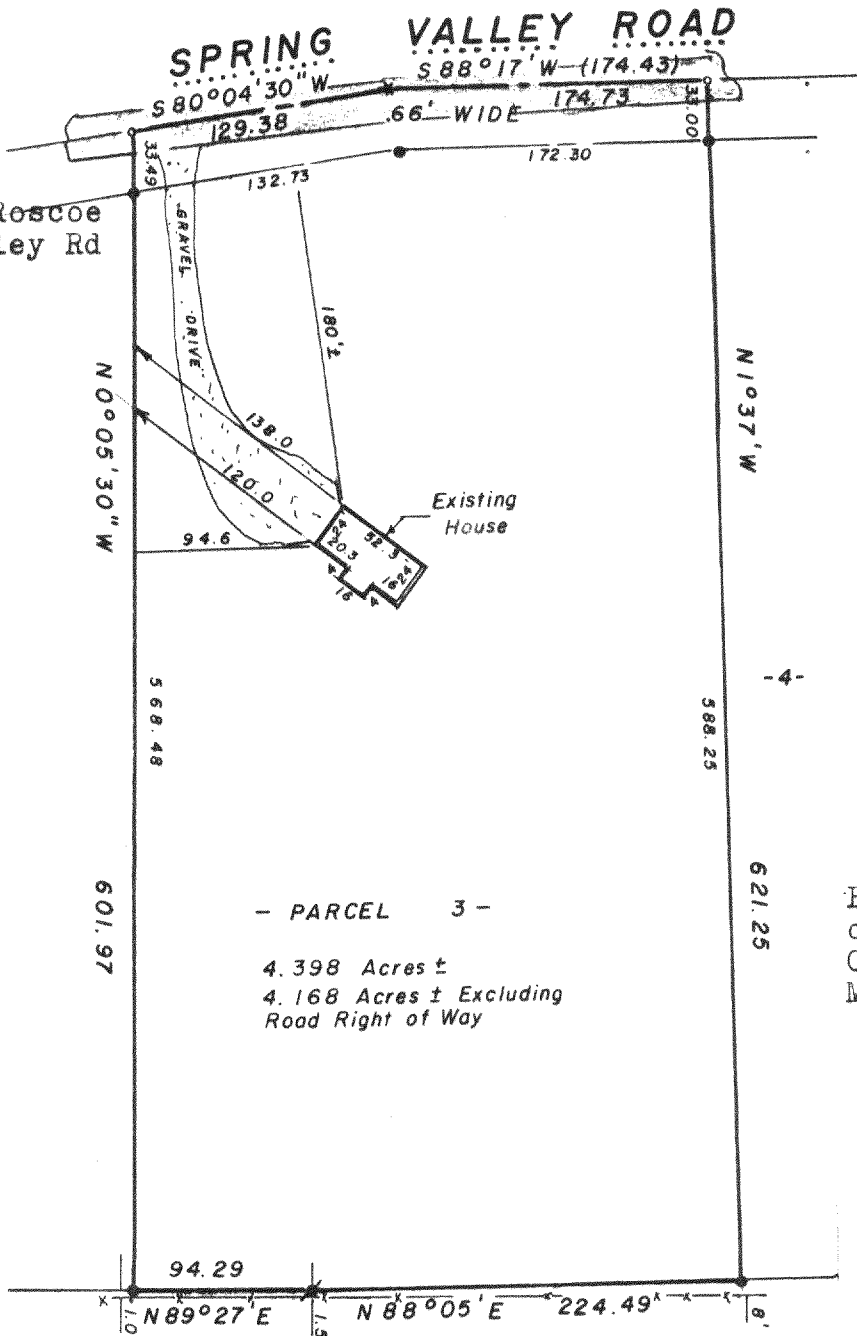

Bearings are based
on the recorded
Certified Survey
Map No. 462

"I hereby certify that I have surveyed the above described
property and that the above map is a true representation
thereof and shows the size and location of the property, its
exterior boundaries, the location of all visible structures
and dimensions of all principal buildings thereon, boundary
fences, apparent easements, roadways and visible encroach-
ments, if any.

"This survey is made for the use of the present owners of
the property, and also those who purchase, mortgage, or
guarantee the title thereto within one year from date
hereof."

NO MONUMENTATION HAS BEEN WAIVED IN ACCORDANCE
WITH A-E 5.01(b) OF THE WISCONSIN ADMINISTRATIVE
CODE.



LEGEND

- + CHISEL CUT IN CONCRETE
- o PK NAIL
- FOUND IRON PIPE - 1"
- FOUND IRON PIPE - 1-1/4"
- SET IRON PIPE -
- FOUND BRASS CAPPED MONUMENT
- ⊕ FOUND CONCRETE MONUMENT
- - - FENCE
- () RECORDED AS
- EXISTING GROUND ELEVATION

SCALE - 1" = 100'

Kenneth R. Reesman

WISCONSIN REGISTERED LAND SURVEYOR

11/3/82

DATE

FIELD WORK BY Krr Gjo

DRAWN BY Krr

82214

JOB NUMBER