

DUNHAM SURVEYING, S. C.
 SURVEYING & SUBDIVIDING
 DELAVAN, WISCONSIN 53115

N

Scale - 1" = 30'
 * = Iron Pipe Found
 • = Iron Pipe Set

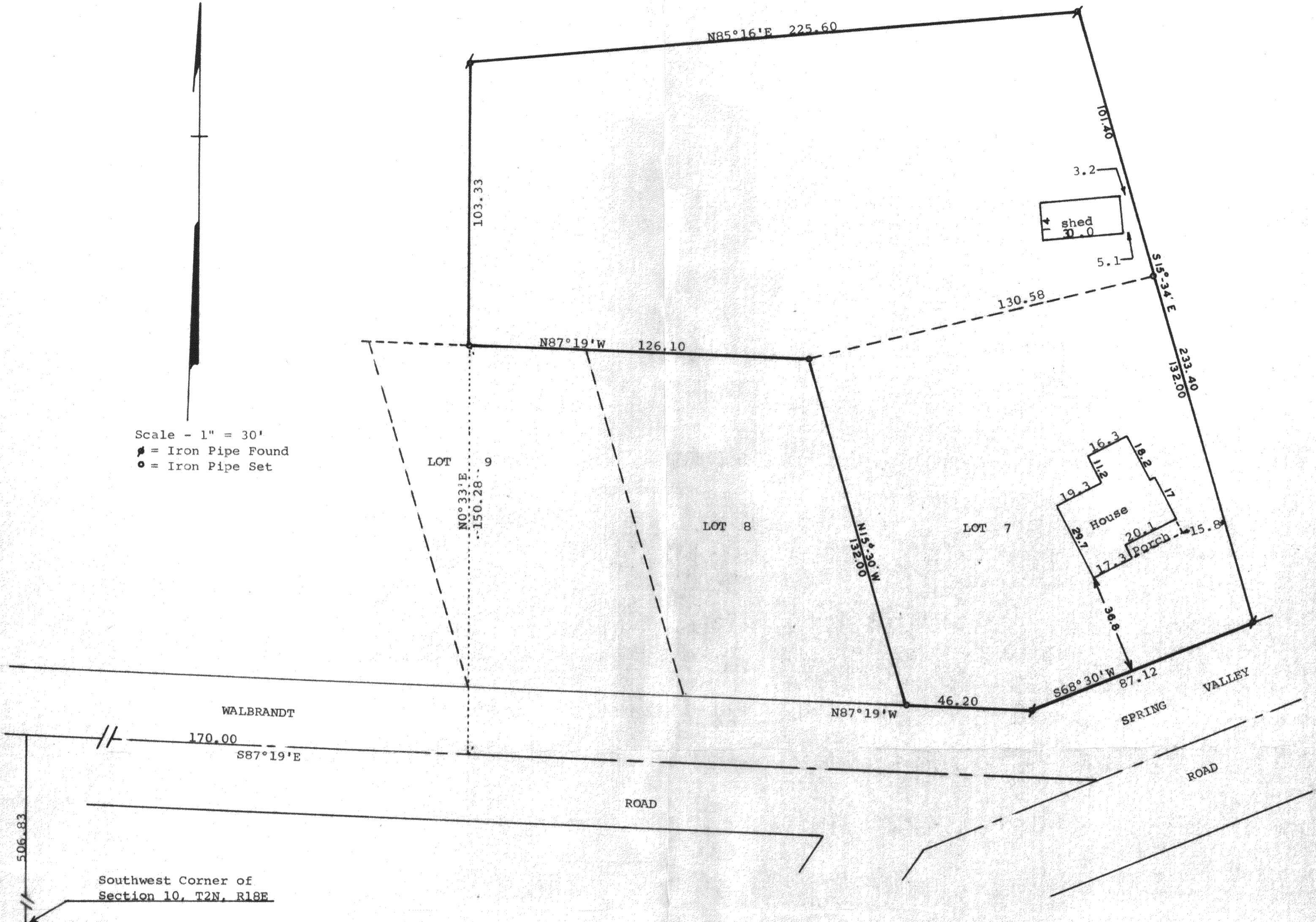

STATE OF WISCONSIN)
 COUNTY OF WALWORTH)

I, George T. Dunham, Surveyor, certify that I have surveyed the property described as follows:

A parcel of land located in the Southwest ¼ of Section 10 and Lot 7 on the west side of the White River in the Village of Lyons, all in T2N, R18E, Walworth County, Wisconsin, all of which is described as follows: Commencing at the southwest corner of said Section 10; thence North along the west line of said section 506.83 feet to the centerline of the public road; thence S87°19'E along said centerline 170.00 feet; thence N0°33'E (previously described as North) 150.28 feet to the place of beginning; thence continue N0°33'E 103.33 feet; thence N85°16'E 225.60 feet; thence S15°34'E 233.40 feet to the southeast corner of said Lot 7 of the Village of Lyons; thence S68°30'W along the south line of said Lot 7, 68.20 feet; thence N87°19'W along the south line of said Lot 7, 46.20 feet to the southwest corner of said Lot 7; thence N15°30'W along the westerly line of said Lot 7, 132.00 feet; thence N87°19'W along the northerly line of Lots 8 and 9 in said Village of Lyons, 126.10 feet to the place of beginning containing 0.99 of an acre of land.

and the above map is a true representation thereof and shows the size and location of the property, its exterior boundaries, the location and dimensions of all structures thereon, fences, apparent easements and roadways and visible encroachments, if any. This survey is made for the exclusive use of the present owners of the property, and also those who purchase, mortgage, or guarantee the title thereto within one (1) year from date hereof; and as to them I warrant the accuracy of said survey and map. September 28, 1977

George T. Dunham
 George T. Dunham, Surveyor

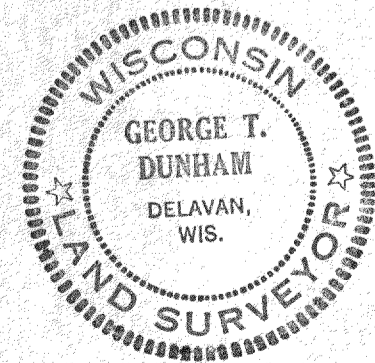

NLO - 8531