

DUNHAM SURVEYING, S. C.
 SURVEYING & SUBDIVIDING
 DELAVAN, WISCONSIN 53115

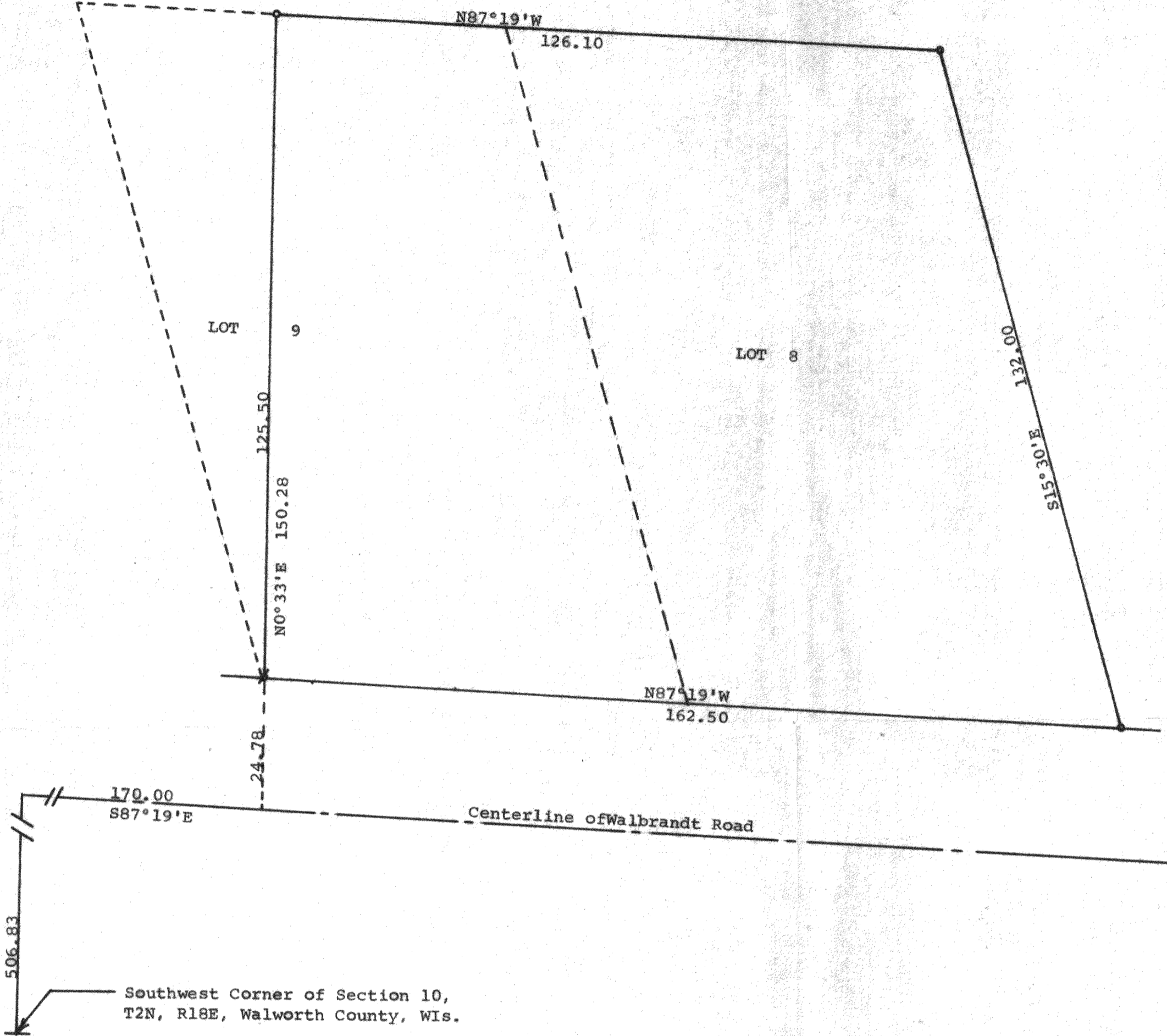

Scale - 1" = 20'
 ○ = Iron Pipe Set
 ✕ = Iron Pipe Found

Plat of survey of
 Lot 8 and a part of Lot 9 on the west side of the White River in the Village of
 Lyons, Walworth County, Wisconsin, described as follows: Commencing at the
 southwest corner of Section 10, T2N, R18E; thence North along the west line of
 said Section 10, 506.83 feet to the centerline of the public road; thence
 S87°19'E along the centerline of said road 170.00 feet; thence N0°33'E (previously
 recorded as North) 24.78 feet to the place of beginning; thence continue N0°-
 33'E 125.50 feet to the north line of said Lot 9; thence S87°19'E along the
 north line of said Lots 9 and 8, 126.10 feet to the northeast corner of said
 Lot 8; thence S15°30'E along the easterly line of said Lot 8, 132.00 feet to
 the southeast corner of said Lot 8; thence N87°19'W along the south line of
 said Lots 8 and 9, 162.50 feet to the place of beginning.
 September 28, 1977

George T. Dunham
 George T. Dunham, Surveyor

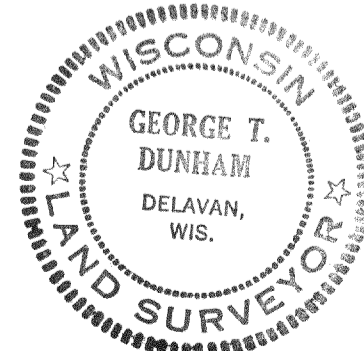

Parcel N40-85B