

HOME OFFICE
116 E. CHESTNUT STREET
BURLINGTON, WISCONSIN 53105
PHONE: 414-763-2652
414-763-7834

ROBERS & BOYD, INC.
CONSULTING ENGINEERS
LAND SURVEYORS

BRANCH OFFICE
809 - 43RD STREET
KENOSHA, WISCONSIN 53140
PHONE: 414-658-4488

PLAT OF SURVEY AND PROPOSED HOUSE LOCATION
FOR
FRANK DORE

Part of Lot 8 and 9 of Comstock's Addition to the Village of Lyons, as platted and recorded with the Register of Deeds in Volume 6, Page 73 of Plats in and for Walworth County, Wisconsin, and more particularly described as follows: Commence at the Southwest corner of Lot 11 of Comstock's Addition, run thence North $0^{\circ}01'$ West on the East line of Mill Street, 132.00 feet to the Southwest corner of Lot 9 and the point of beginning of the following described parcel; thence continue North $0^{\circ}01'$ West along the East line of said street, 132.00 feet to the Northwest corner of Lot 8; thence South $89^{\circ}58'$ East along the North line of Lot 8, a distance of 98.80 feet; thence South $0^{\circ}01'$ East 132.00 feet to a point on the South line of Lot 9; thence North $89^{\circ}58'$ West along the South line of said Lot 9, a distance of 98.80 feet to the point of beginning.

Containing 13,041 square feet of land more or less.

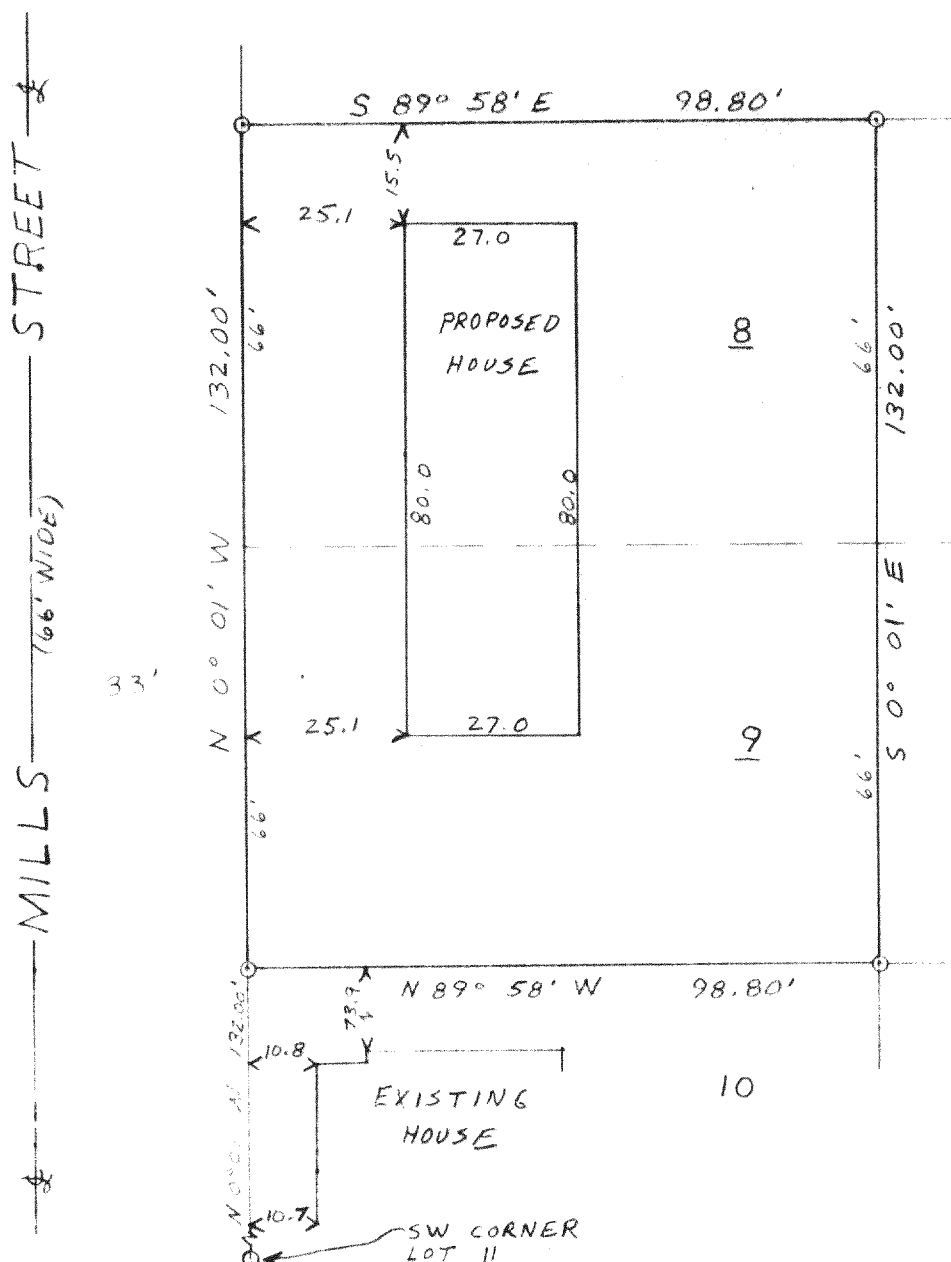

LEGEND
O - SET $1\frac{5}{8}$ " O.D. IRON PIPE
SCALE - 1" = 30'

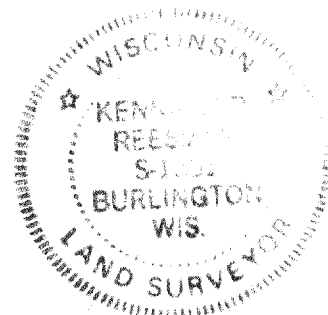

"I CERTIFY THAT I HAVE SURVEYED THE ABOVE DESCRIBED PROPERTY AND THAT THE ABOVE PLAT IS AN ACCURATE SURVEY AND A TRUE REPRESENTATION THEREOF AND CORRECTLY SHOWS THE EXTERIOR BOUNDARY LINES AND LOCATION OF BUILDINGS ON SAID PROPERTY AND THE CORRECT MEASUREMENTS THEREOF."

WISCONSIN REGISTERED LAND SURVEYOR

DATE

77264-A
JOB NUMBER