

PLAT OF SURVEY

LOCATION: Moelter Dr Lake Geneva, Wisconsin
PREPARED FOR: LAKES PROPERTY MANAGEMENT
PROPERTY DESCRIPTION:

Part of the Common Elements in Addendum No. 1 to Bridlewood Estates of Lake Geneva; recorded as Doc. No. 505128, Condo CAB A, Slide 396; being a Condominium located in the Northwest ¼ and the Southwest ¼ of Section 28 and the Northeast ¼ and the Southeast ¼ of Section 29, Town 2 North, Range 18 East, Town of Lyons, Walworth County, Wisconsin.

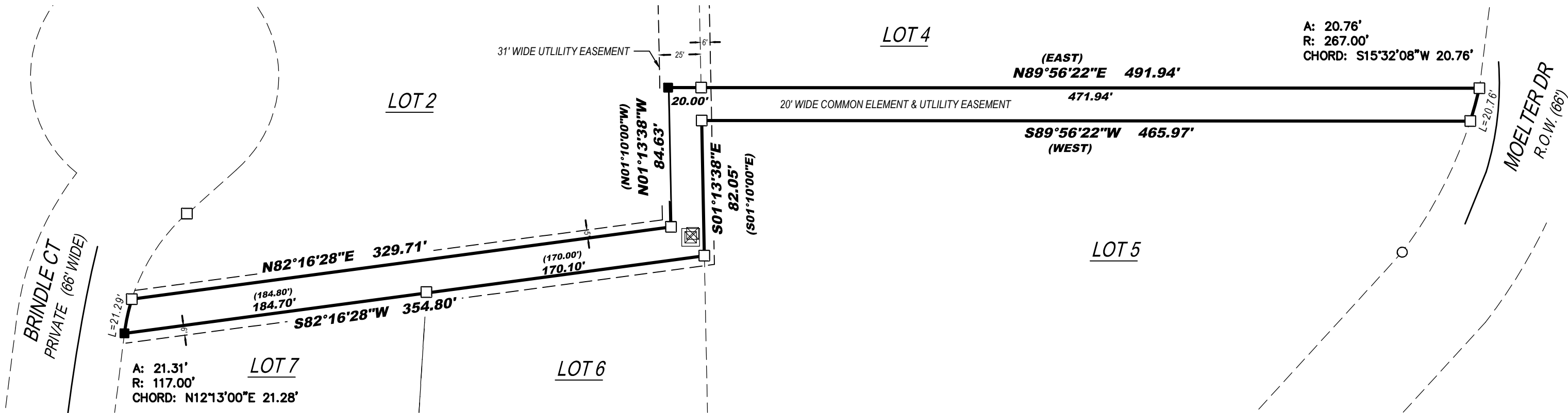

Legend:

- Found Iron Rod
- Found 1" Iron Pipe
- Set ¾" Iron Rod
- Utility Pedestal
- Electric Transformer

BEARINGS HEREON RELATE TO THE SOUTH LINE OF UNIT 2 OF ADDENDUM NO. 1 TO BRIDLEWOOD ESTATES OF LAKE GENEVA AS RECORDED IN WALWORTH COUNTY; ASSUMED BEARING NORTH 82°16'28" EAST.



I certify that I have surveyed the above-described property and in my professional opinion this map is a true representation thereof and is made in accordance with the records of the register of deeds as nearly as practical and that this survey complies with Wisconsin Administrative code AE-7 except for those items waived, if any, and is bound by Wisconsin State Statute 893.37 that defines statute of limitations in regard to surveys. This survey was prepared for the exclusive use of the client and present owners of the property.

No title policy has been provided to the surveyor regarding the property identified on this map. Therefore this plat of survey does not guarantee the existence, size and location of any easements, encumbrances, restrictions or other facts that could otherwise be disclosed in an ALTA/NSPS survey.

Ritchie P. Wenzel, Professional Land Surveyor, S-4027



LYNCH & ASSOCIATES
ENGINEERING CONSULTANTS, LLC

5482 S. WESTRIDGE DRIVE
NEW BERLIN, WI 53151

440 MILWAUKEE AVENUE
BURLINGTON, WI 53105

(262) 402-5040