

PLAT OF SURVEY
-OF-

LOT 3 OF CERTIFIED SURVEY MAP NO. 1800, AS RECORDED IN THE OFFICE OF THE REGISTER OF DEEDS FOR WALWORTH COUNTY, WISCONSIN ON MARCH 29, 1989 IN VOLUME 8 OF CERTIFIED SURVEY MAPS ON PAGES 268 AND 269 AS DOCUMENT NO. 175891, AND LOCATED IN THE SOUTHEAST 1/4 OF THE SOUTHWEST 1/4 OF SECTION 3, TOWNSHIP 2 NORTH, RANGE 18 EAST OF THE FOURTH PRINCIPAL MERIDIAN, IN THE TOWN OF LYONS, COUNTY OF WALWORTH AND STATE OF WISCONSIN.

SURVEY FOR: DEBORAH HERBECK
SURVEY ADDRESS: 6042 MILL STREET, BURLINGTON, WI 53105

NOTE: REFER TO A CURRENT TITLE REPORT FOR EASEMENTS,
RESTRICTIONS OR COVENANTS WHICH MAY AFFECT THIS PROPERTY.

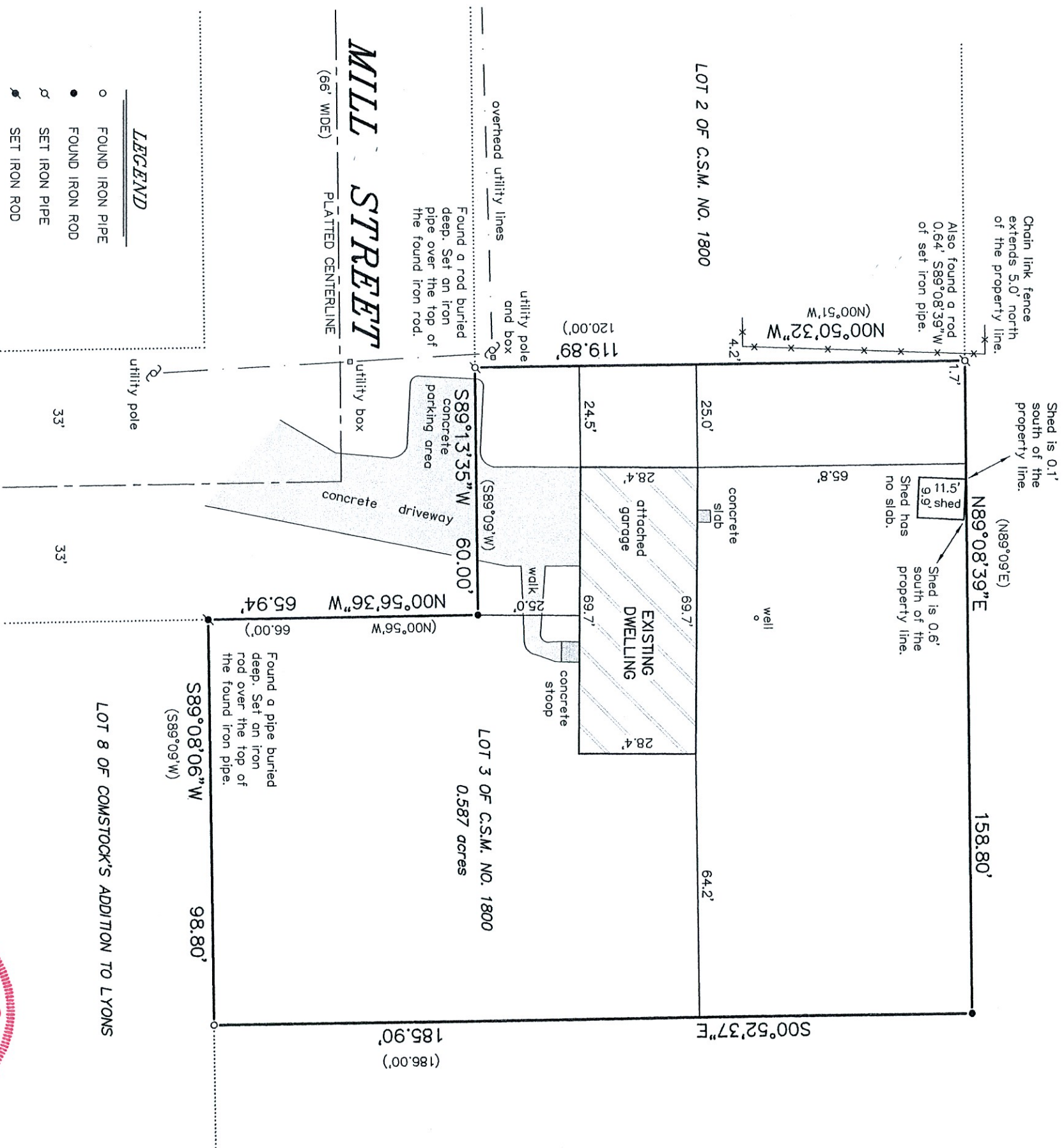

- LEGEND**
- FOUND IRON PIPE
 - FOUND IRON ROD
 - ✕ SET IRON PIPE
 - ✕ SET IRON ROD
 - () RECORDED AS

BEARINGS HEREON RELATE TO THE EAST
LINE OF LOT 3 OF CERTIFIED SURVEY
MAP NO. 1800. ASSUMED BEARING OF
SOUTH 00°52'37\"/>

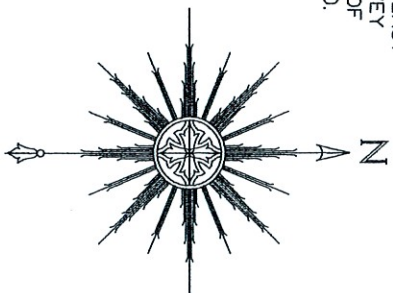

THIS IS NOT AN ORIGINAL PRINT
UNLESS THIS SEAL IS RED.



SATTER SURVEYING, LLC
LAND SURVEYS, MAPPING AND PLANNING
272 ORIGIN STREET
BURLINGTON, WI 53105
262-661-4239

THOMAS L. SATTER S-2850
Thomas L. Satter
REVISED: 5/8/24
DECEMBER 21, 2016
DATE
JOB NUMBER