

BEARINGS HEREON RELATE TO THE SOUTH LINE OF LOT 1 OF CERTIFIED SURVEY MAP NO. 1985. ASSUMED BEARING OF NORTH 84°55'15" WEST AS PLATTED.

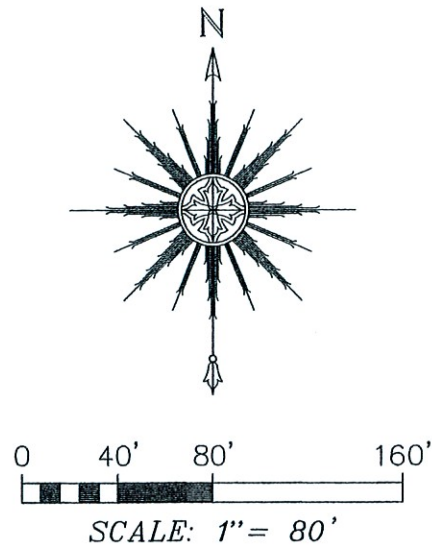

**LEGEND**

- ⊙ FOUND 1-5/16" O.D. IRON PIPE
- FOUND 1" O.D. IRON PIPE
- SET 1-5/16" O.D. IRON PIPE
- ( ) RECORDED AS
- ⊕ UTILITY POLE
- OVERHEAD UTILITY LINES

"I HEREBY CERTIFY THAT I HAVE SURVEYED THE ABOVE DESCRIBED PROPERTY AND THAT THE ABOVE MAP IS A CORRECT REPRESENTATION THEREOF AND SHOWS THE SIZE AND LOCATION OF THE PROPERTY, ITS EXTERIOR BOUNDARIES, THE LOCATION OF ALL VISIBLE STRUCTURES AND DIMENSIONS OF ALL PRINCIPAL BUILDINGS THEREON, BOUNDARY FENCES, APPARENT EASEMENTS, ROADWAYS AND ENCROACHMENTS, IF ANY."

"THIS SURVEY IS MADE FOR THE USE OF THE PRESENT OWNERS OF THE PROPERTY, AND THOSE WHO PURCHASE, MORTGAGE, OR GUARANTEE THE TITLE THERETO WITHIN ONE YEAR FROM DATE, HEREOF."

**SATTER SURVEYING, LLC**  
LAND SURVEYS, MAPPING AND PLANNING  
272 ORIGEN STREET  
BURLINGTON, WI 53105  
262-661-4239

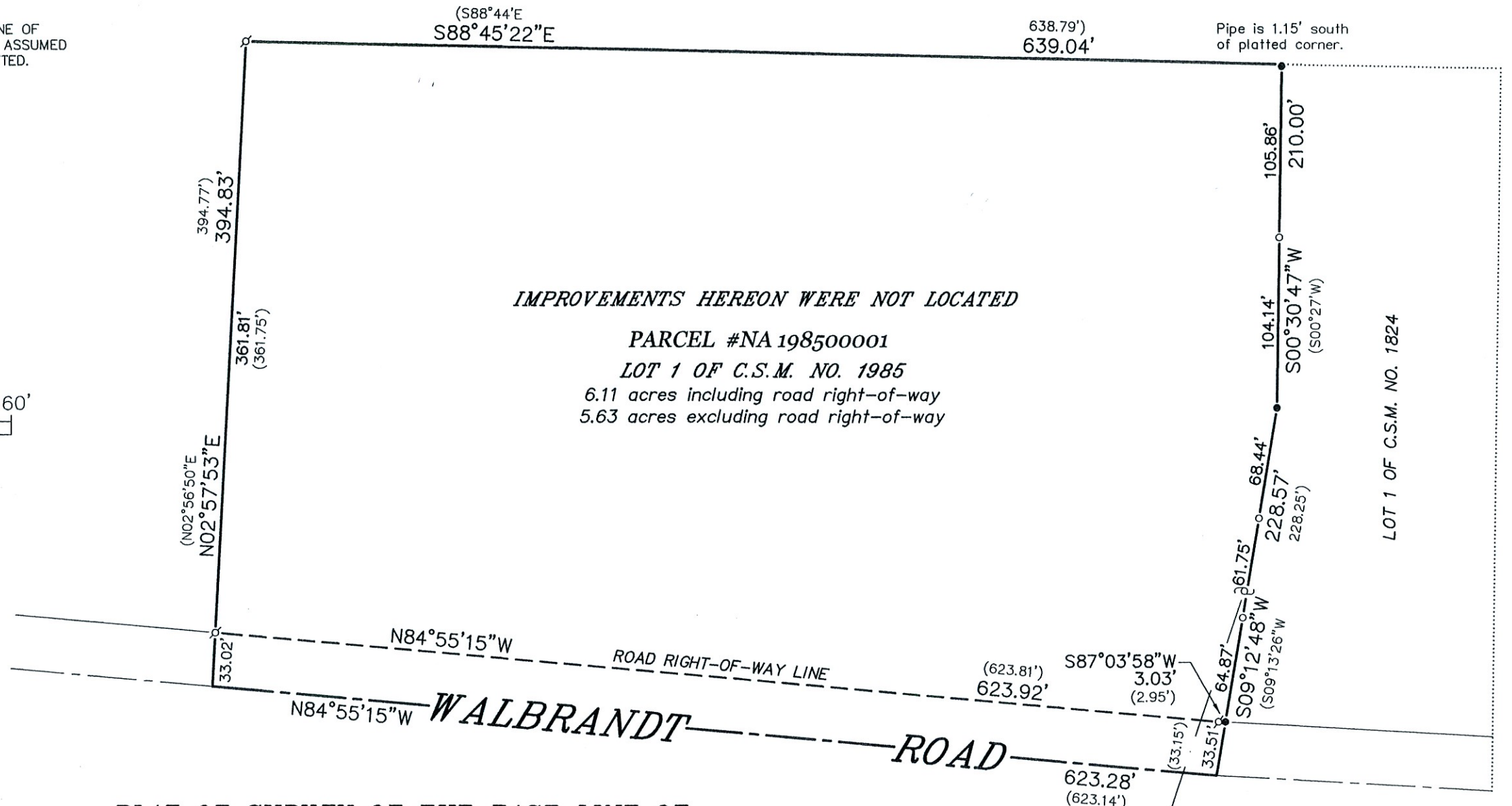

**PLAT OF SURVEY OF THE EAST LINE OF**

LOT 1 OF CERTIFIED SURVEY MAP NO. 1985, AS RECORDED IN THE OFFICE OF THE REGISTER OF DEEDS FOR WALWORTH COUNTY, WISCONSIN ON OCTOBER 29, 1990 IN VOLUME 9 OF CERTIFIED SURVEY MAPS ON PAGES 248-249 AS DOCUMENT NO. 202682 AND BEING PART OF THE SOUTHEAST 1/4 OF THE SOUTHEAST 1/4 OF SECTION 9, TOWNSHIP 2 NORTH, RANGE 18 EAST OF THE FOURTH PRINCIPAL MERIDIAN, IN THE TOWN OF LYONS, COUNTY OF WALWORTH AND STATE OF WISCONSIN.

SURVEY FOR: TERRY AND LUANN SMITH  
SURVEY ADDRESS: 6218 WALBRANDT ROAD, BURLINGTON, WI 53105

NOTE: REFER TO A CURRENT TITLE REPORT FOR EASEMENTS, RESTRICTIONS OR COVENANTS WHICH MAY AFFECT THIS PROPERTY.



THIS IS NOT AN ORIGINAL PRINT  
UNLESS THIS SEAL IS RED.

NOTE: THE PURPOSE OF THIS SURVEY WAS TO IDENTIFY THE EAST PROPERTY LINE OF LOT 1 OF C.S.M. NO. 1985. THE OTHER PROPERTY CORNERS WERE LOCATED TO HELP VERIFY SAID EAST PROPERTY LINE AND ARE SHOWN HEREON FOR REFERENCE. NO IMPROVEMENTS, FENCES, ETC. WERE LOCATED AS PART OF THIS SURVEY.

*Thomas L. Satter*  
THOMAS L. SATTER S-2850

SEPTEMBER 5, 2023  
DATE

072309  
JOB NUMBER