

PLAT OF SURVEY

LOT 3 OF THE SECOND ADDITION TO
HEATHERRIDGE, LOCATED IN THE
SOUTHWEST 1/4 OF SECTION 18,
TOWN 2 NORTH, RANGE 18 EAST,
TOWN OF LYONS, WALWORTH
COUNTY, WISCONSIN.

OWNERS:
AARON JOHN BOSSOW
KATHLEEN M. BOSSOW
2108 RIDGE DRIVE
LAKE GENEVA, WI 53147

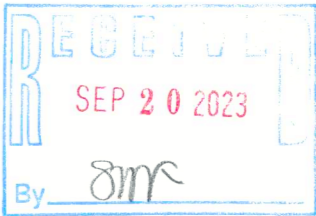
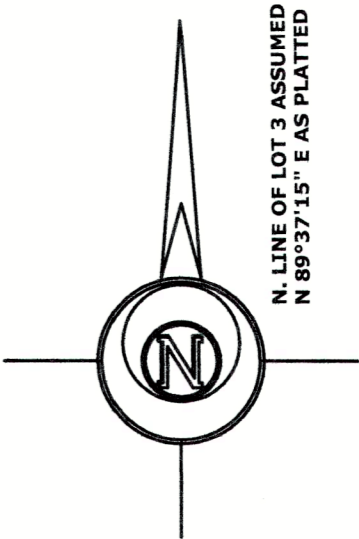

LEGEND

- FOUND IRON PIPE 1 1/4"
- FOUND IRON PIPE 2"
- FOUND IRON ROD 3/4"
- RECORDED AS DIMENSION
- EXISTING FENCE

SCALE: 1 INCH = 40 FEET

"I hereby certify that the above described property has been surveyed by me or under my direction and that the above map is a true representation thereof and shows the size and location of the property, its exterior boundaries, the location of all visible structures and dimensions of all principal buildings thereon, boundary fences, apparent easements, roadways and visible encroachments, if any."
"This survey is made for the use of the present owners of the property, and also those who purchase, mortgage, or guarantee the title thereto within one year from date hereof."

MARK L. MIRITZ
WISCONSIN PROFESSIONAL
LAND SURVEYOR S-2582

DATE: APRIL 15, 2023 JOB NO. 23.403

LOT 2

LOT 3
73,218 SQ. FT.
1.68 ACRES

LOT 4

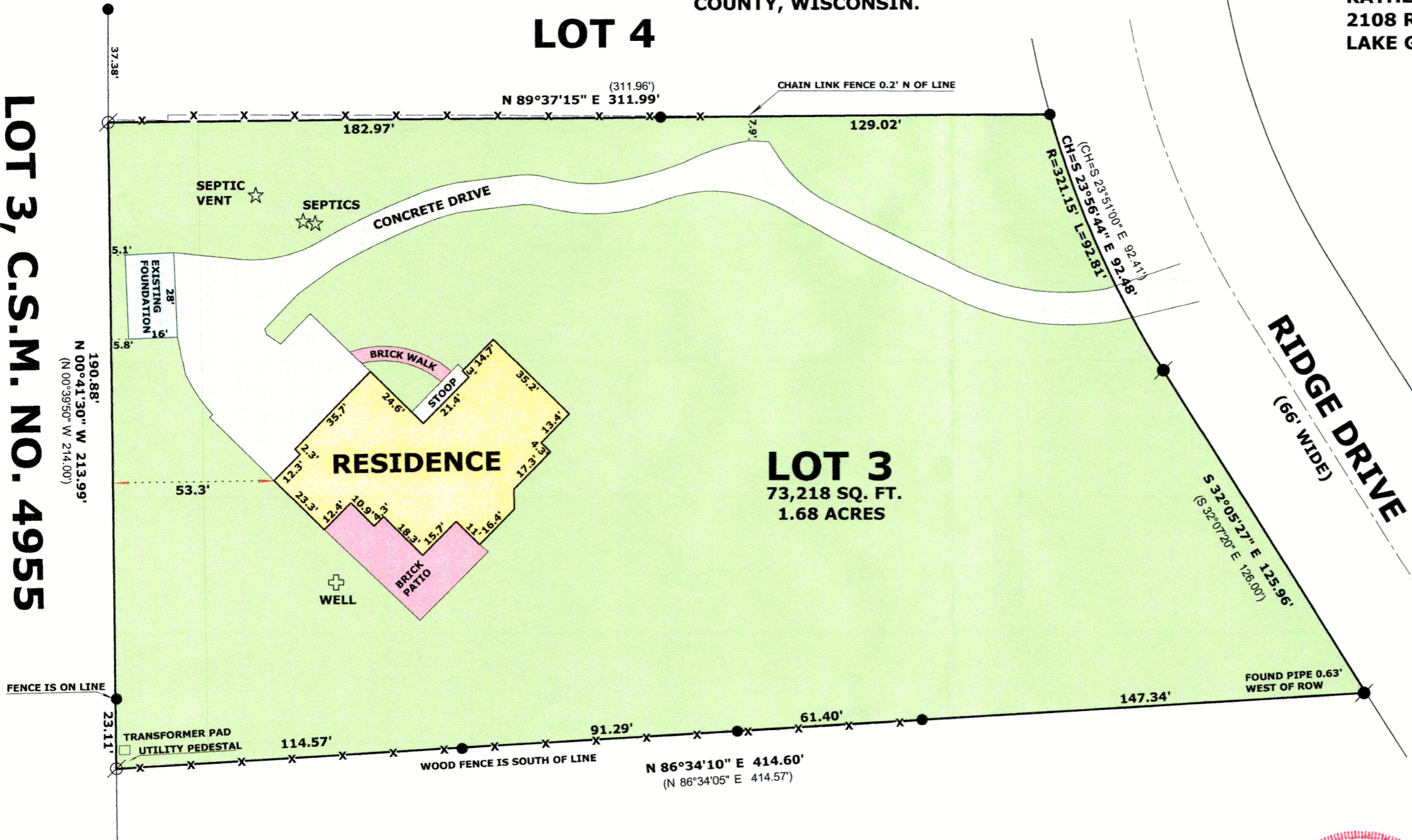

LOT 3, C.S.M. NO. 4955

NDEa-3

218-2208