

DUNHAM & RASMUSSEN  
SURVEYING & ENGINEERING  
DELAN, WISCONSIN

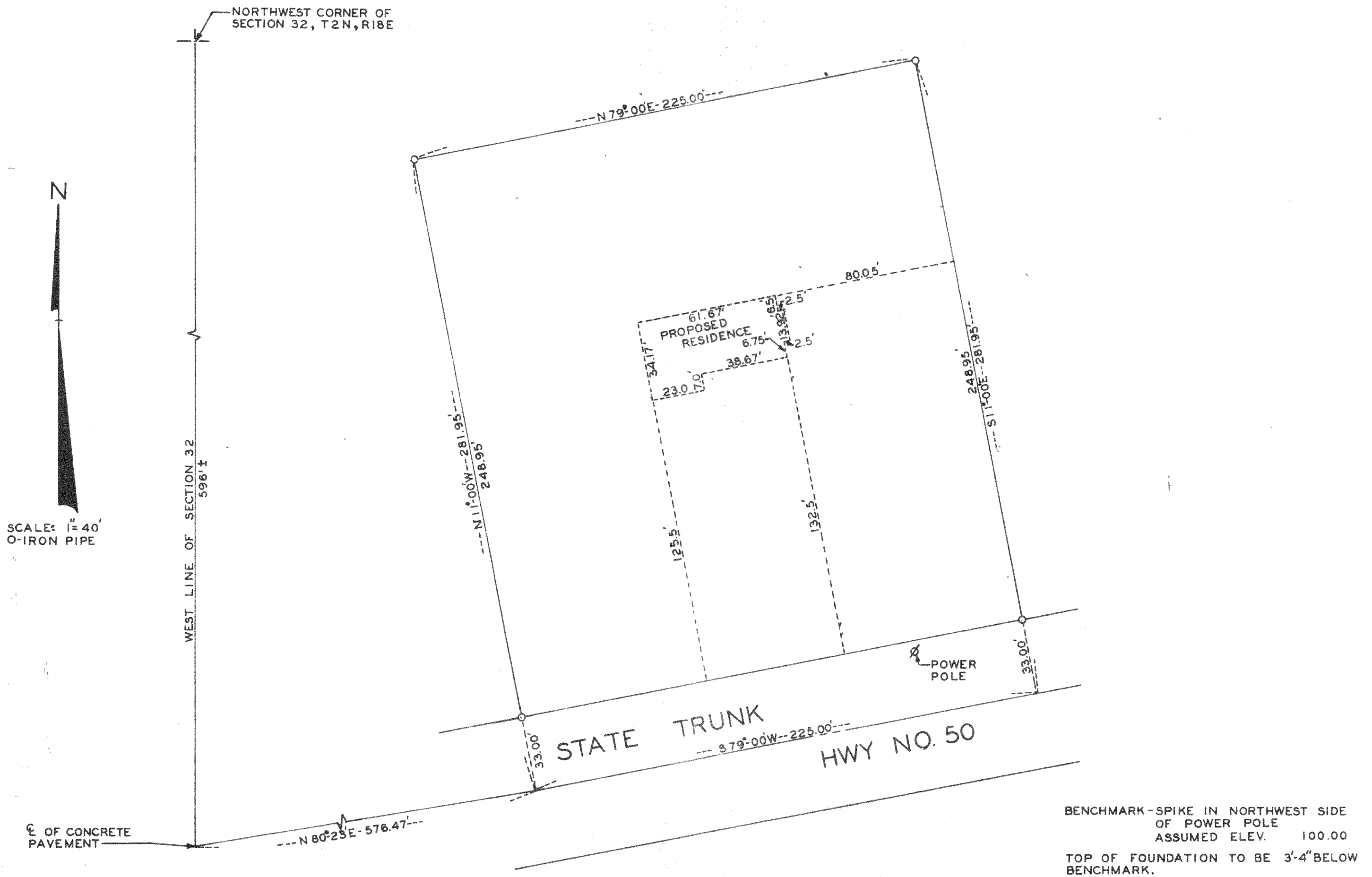

STATE OF WISCONSIN)  
WALWORTH COUNTY ) SS

I, George T. Dunham, do hereby certify that I have surveyed the property described as follows,

A parcel of land located in the Northwest ¼ of Section 32, T 2 N R 18 E of Walworth County, Wisconsin, described as follows, to-wit: Commencing at the intersection of the centerline of the concrete pavement of State Trunk Highway No. 50 and the west line of said Section 32; thence N 80° - 23' E 576.47 feet to the place of beginning in the centerline of said highway; thence N 11° - 00' W 281.95 feet; thence N 79° - 00' E 225.00 feet; thence S 11° - 00' E 281.95 feet to the centerline of said Highway No. 50; thence S 79° - 00' W along the centerline of said highway 225.00 feet to the place of beginning containing 1.46 acres of land more or less.

and that the plat shown above is a correct representation of the property lines and of the proposed location of the residence to be constructed hereon.  
March 31, 1961

*George T. Dunham*  
George T. Dunham, Wis. Land Surveyor No. S-306

Now part of C-2-51