

Plat of a survey for Joseph Bullock of:  
The South 1/2 of Lot 3, Block 1 and the North 46 feet of Lot 6, Block 1, in the original plat of the Village of Springfield subdivision, according to the recorded plat thereof. Said land being in the Town of Lyons, Walworth County, Wisconsin.

Certificate

The above-described property has been surveyed under my direction and the map hereon drawn is a correct representation thereof to the best of my knowledge and belief.

07/13/2022

*Mark R. Madsen*

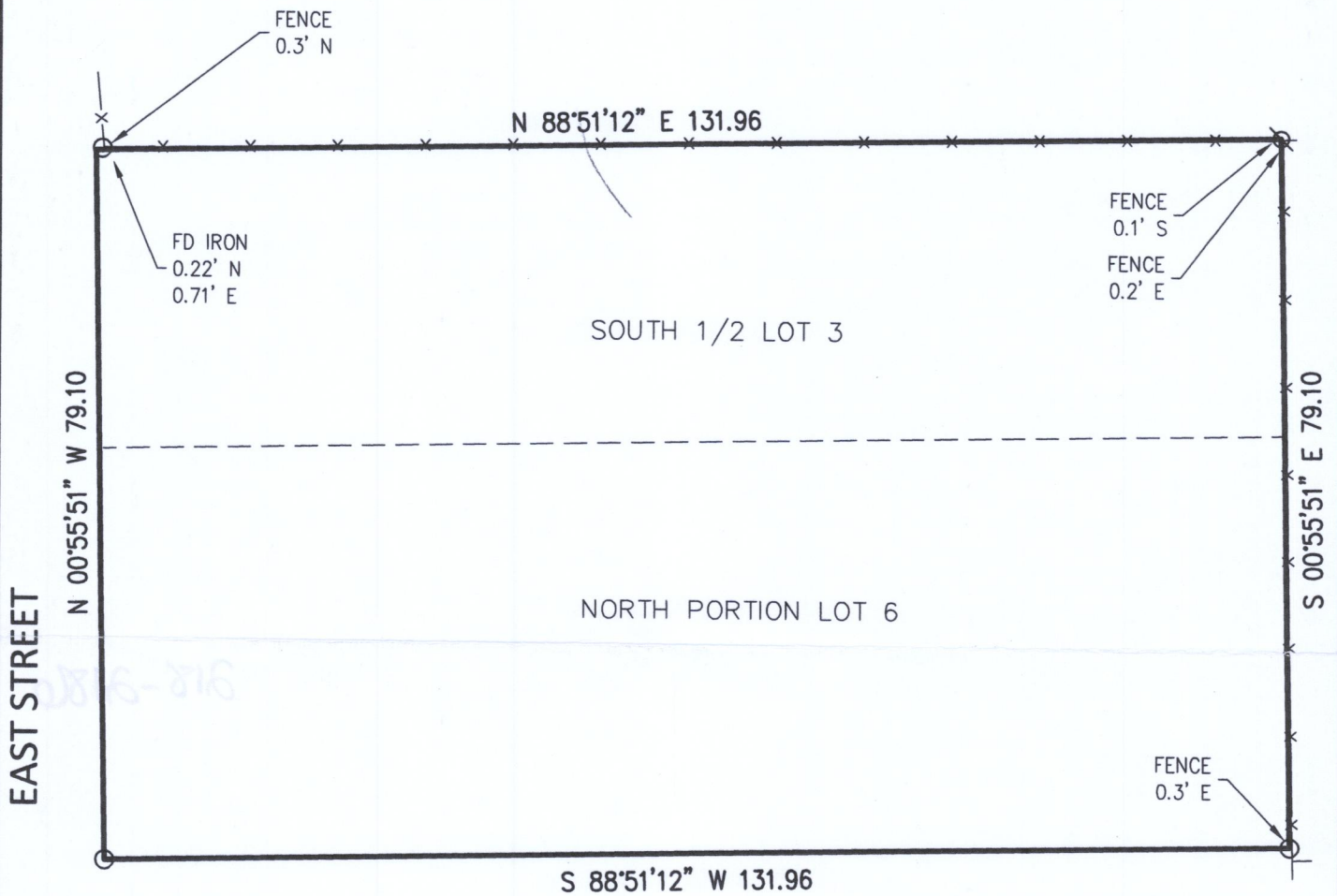
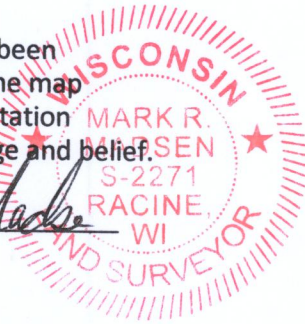

NOTES

BEARING BASE: GRID NORTH, WISCONSIN  
COORDINATE SYSTEM, SOUTH ZONE.  
BASED UPON NAD 1983 / 2011

ALL ELEVATIONS REFER TO NAVD 1988 (12)  
FOUND 1-1/4" IRON PIPE

LEGEND

- 
- ⊗ FOUND 1" IRON PIPE

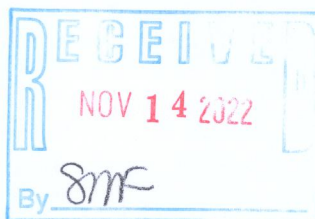

FIELD WORK 06-28-22 BY JWP/KRF  
DRAWN 07-13-22 BY DMB  
SCALE 1" = 20'  
SHEET 1 OF 1 SHEETS  
JOB NO. 2022.0162.01



Nielsen Madsen + Barber  
CIVIL ENGINEERS AND LAND SURVEYORS  
1458 Horizon Blvd. Suite 200, Racine, WI. 53406  
Tele: (262)634-5588 Website: www.nmbssc.net

*Parcel# NVS 00001B*

*NVS-1B*

*218-2180*