

PLAT OF SURVEY
-OF-

LOT 18, LYONS HILLSIDE SUBDIVISION, A SUBDIVISION LOCATED IN PART OF THE NORTHWEST 1/4 OF THE SOUTHEAST 1/4 OF SECTION 10, TOWNSHIP 2 NORTH, RANGE 18 EAST, IN THE TOWN OF LYONS, COUNTY OF WALWORTH AND STATE OF WISCONSIN.

SURVEY FOR: KETTERHAGEN BUILDERS
SURVEY ADDRESS: 5904 CHRISTINE CT

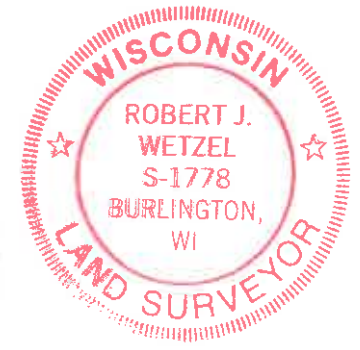
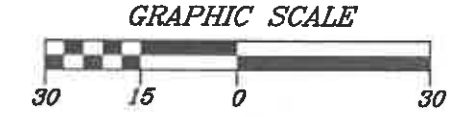

THIS IS NOT AN ORIGINAL PRINT
UNLESS THIS SEAL IS RED.

Robert J. Wetzel
ROBERT J. WETZEL S-1778

APRIL 22, 2021
DATE

10398
JOB NUMBER

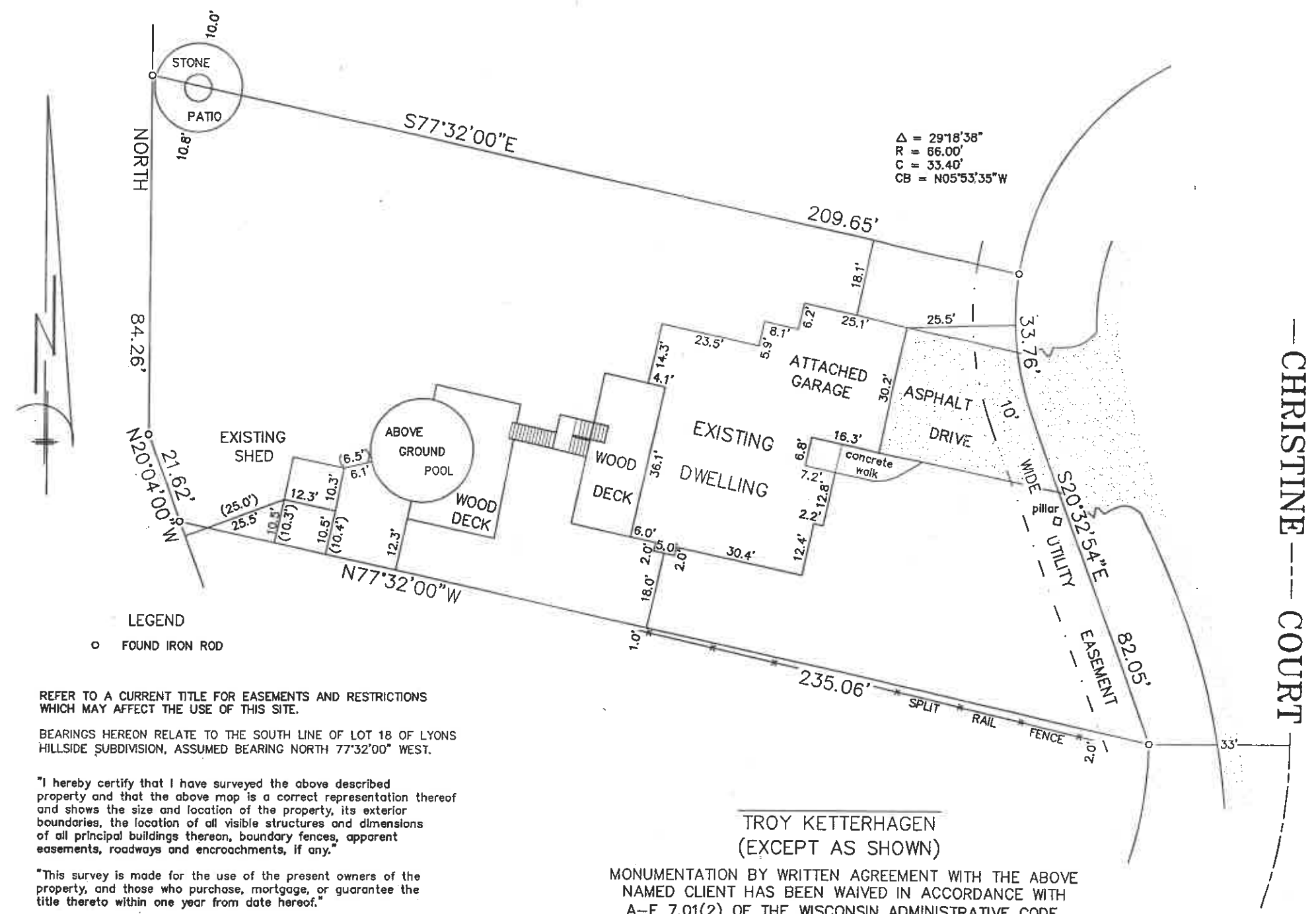

B.W. SURVEYING, INC.
 LAND SURVEYS
 MAPPING AND PLANNING
 412 N. PINE STREET
 BURLINGTON, WI 53105
 (262)-767-0225



I HEREBY CERTIFY THAT THE EXISTING SHED SHOWN ON THE PLAT OF SURVEY IS LOCATED AS SHOWN THUS ().
 DATED THE 14TH DAY OF JUNE, 2021.
Robert J. Wetzel
 ROBERT J. WETZEL S-1778