

DEGEN - FOAT SURVEYING, INC.

100 SOUTH SECOND STREET
WATERFORD, WISCONSIN 53185
(262)534-5404 (FAX)534-2022

193029
193029S1.DWG

PLAT OF SURVEY

LOT 33 OF TUSCANY OF LAKE GENEVA PHASE 2, LOCATED IN THE SOUTHEAST 1/4 OF THE SOUTHWEST 1/4 AND THE NORTHEAST 1/4 OF THE SOUTHWEST 1/4 OF SECTION 34, TOWN 2 NORTH, RANGE 18 EAST AND THE NORTHEAST 1/4 OF THE NORTHWEST 1/4 OF SECTION 3, TOWN 1 NORTH, RANGE 18 EAST, WALWORTH COUNTY, WISCONSIN.

* REFER TO A CURRENT TITLE REPORT FOR EASEMENTS, RESTRICTIONS OR COVENANTS OF RECORD THAT MAY AFFECT THIS LAND. *

SURVEY PREPARED FOR: ADAN MELLON
3215 VIA CASSIO
LAKE GENEVA, WI 53147

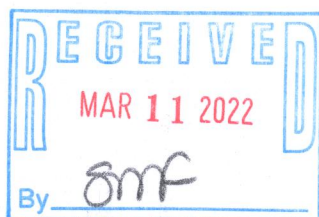
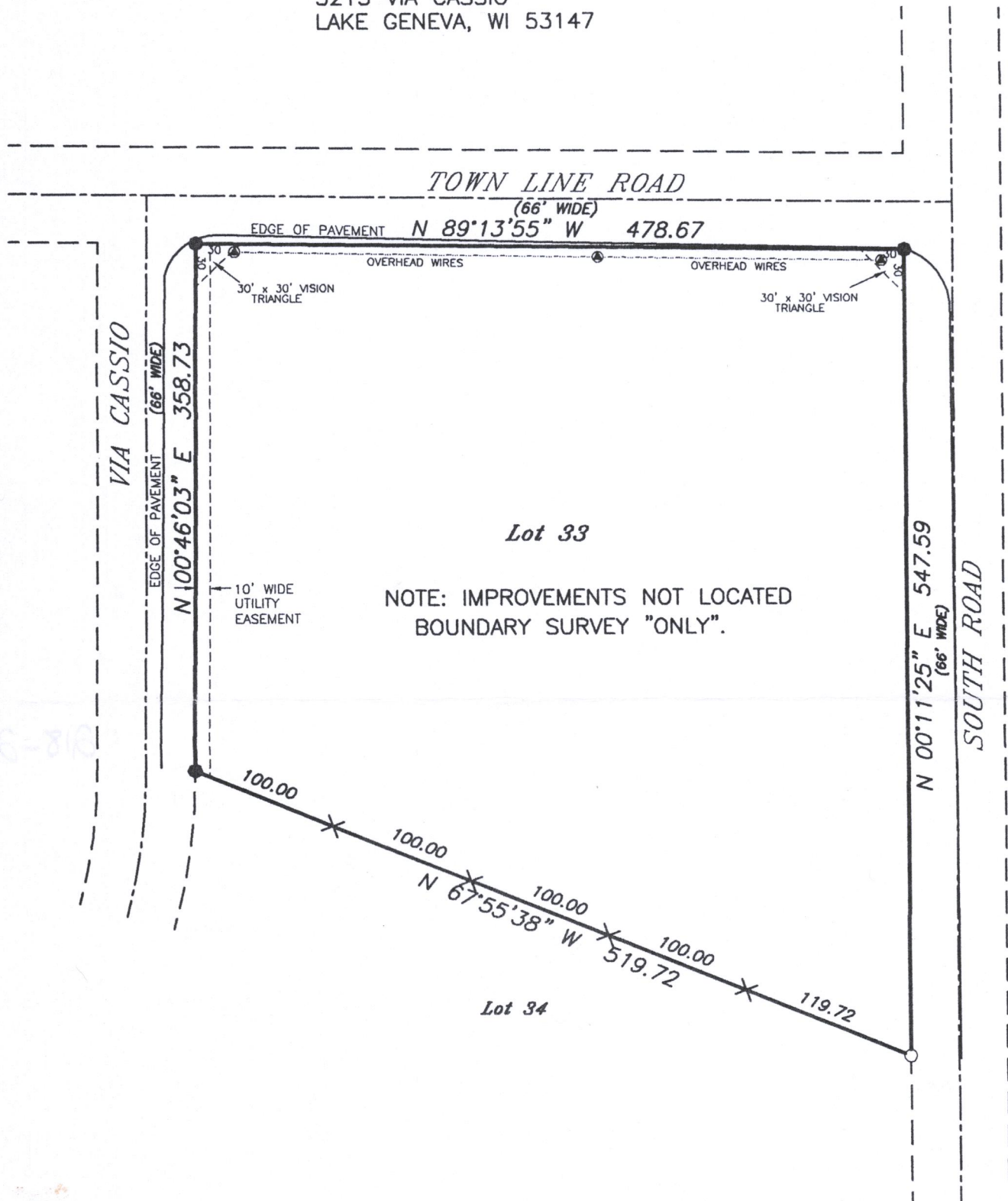

I HEREBY CERTIFY THAT I HAVE SURVEYED THE ABOVE DESCRIBED PROPERTY AND THE ABOVE MAP IS A TRUE REPRESENTATION THEREOF AND SHOWS THE SIZE AND LOCATION OF THE PROPERTY.

THIS SURVEY IS MADE FOR THE PRESENT OWNERS OF THE PROPERTY, AND ALSO THOSE WHO PURCHASE, OR GUARANTEE THE TITLE THERETO WITHIN (1) YEAR FROM THE DATE HEREOF.

DATED AT WATERFORD, WI THIS 21st DAY OF JUNE 2019

RECERTIFIED

Gary B. Foat

SCALE: 1" = 100'
BEARING BASE: AS RECORDED AS.

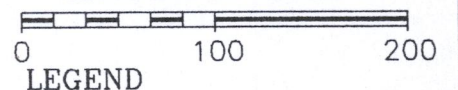

LEGEND

- - FOUND 2" IRON PIPE
- - FOUND 3/4" IRON PIPE
- ✕ - SET 7" NAIL ON LINE
- ⊙ - UTILITY POLE
- () - RECORDED AS

NTua-9

218-2150-9120