

Plat of Survey

of

A parcel of land described in a Warranty Deed recorded May 8, 2003 as Document No. 1008950 as shown below:

Outlot 5 of the original plat of the Village of Springfield, EXCEPT Parcel NVS 00085 described as parcel in the NE corner of Outlot 4 5, 8 rods North-South by 20 rods East-West, in the Village of Springfield, Town of Lyons, Walworth County, Wisconsin.

Tax Key No. NVS 00084
Address: 7293 Side Road

Surveyed for: **David & Emily Reisberg**

7293 Side Road
Elkhorn, Wisconsin. 53121

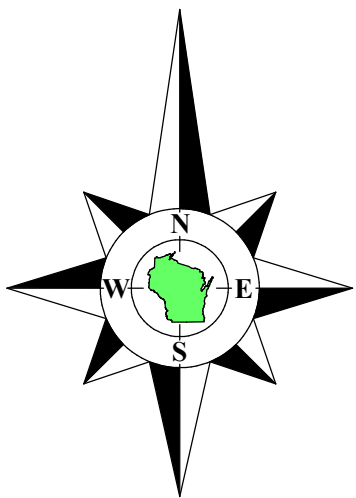

Bearings referenced to the North line of the Southwest 1/4 of Section 7-2-18, recorded as N89°29'17"E in the Wisconsin State Plane Coordinate System, South Zone, (NAD-27).

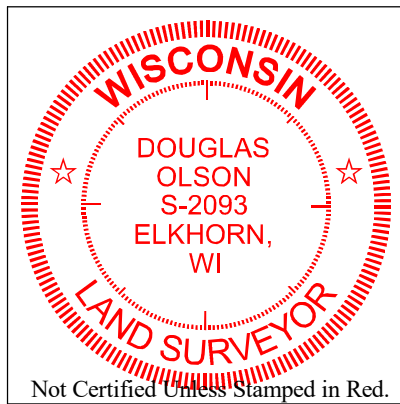

Notes:

- 1) This survey plat is not certified unless signed and sealed in red ink.
- 2) This survey is subject to Wisconsin lien laws. This Plat of Survey is the notice of intent to file lien. Lien waiver required.

Copyright 2014 by Jensen & Olson Land Surveying, LLC.

All rights reserved. No part of this survey plat may be reproduced or transmitted in any form by any means - graphic, electronic, or mechanical, including photocopying, tracing, or information storage and retrieval systems - without permission in writing from Douglas G. Olson, Jensen & Olson Land Surveying, LLC.

I hereby certify that I have surveyed the above described property and the map hereon is correct to the best of my professional knowledge and belief and shows the size and location of the property, its exterior boundaries, the location and dimensions of all visible structures thereon, boundary fences, apparent easements and roadways and visible encroachments, if any.

This survey is made for the exclusive use of the present owners of the property, and also those who purchase, mortgage or guarantee title thereto, within one year from the date hereof.

Douglas G. Olson
Wisconsin Professional Land Surveyor - 2093

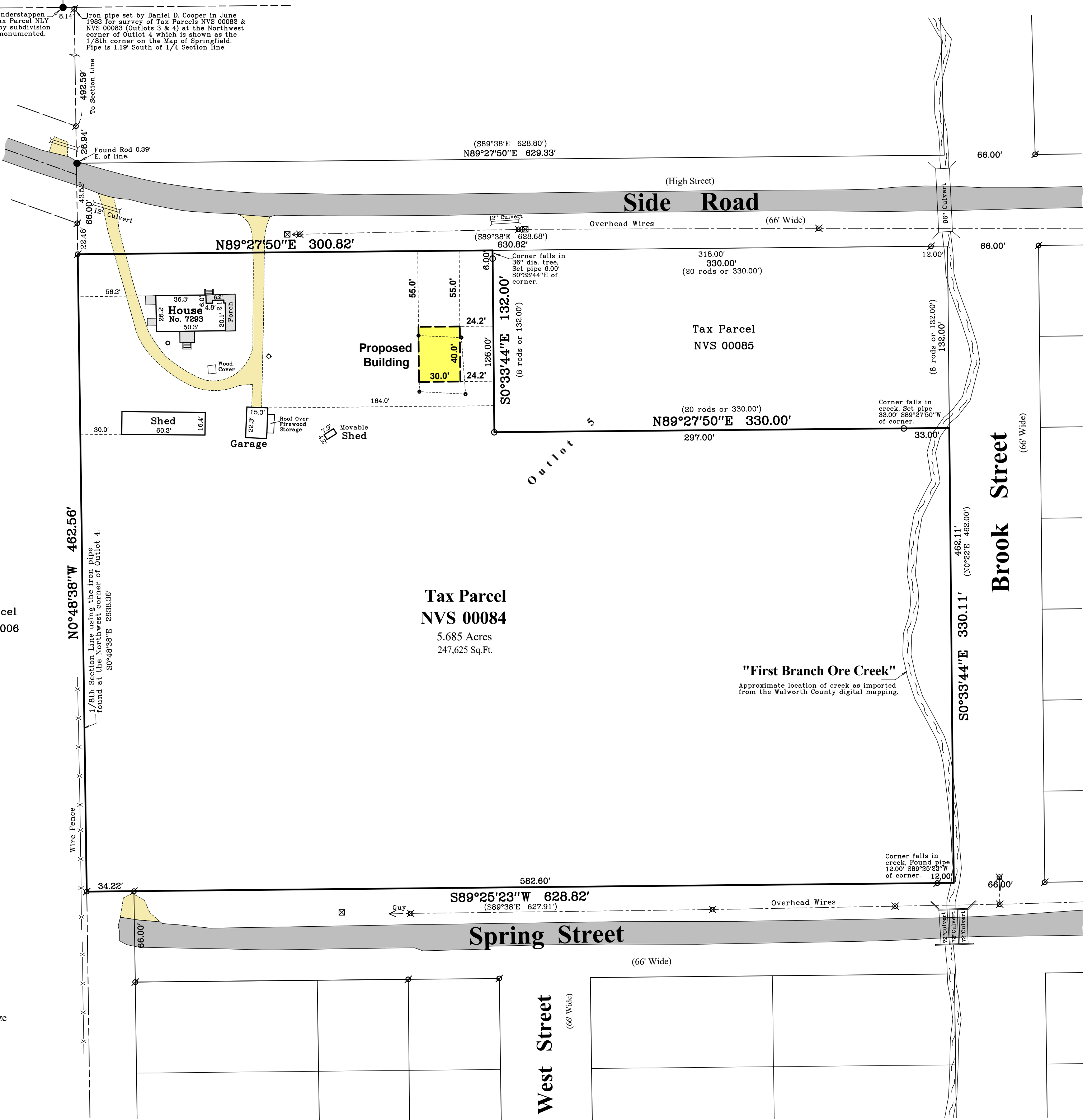

Survey Date: December 29, 2014.
Revisions: No. 1 - Proposed Building
as stated by owner
No. 2 - Proposed Building

Scale in Feet
1" = 50'

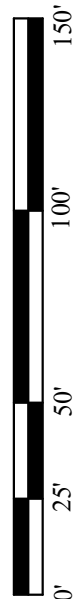

45 South Wisconsin Street | P.O. Box 322
Elkhorn, Wisconsin. 53121
Telephone: (262) 723-3434
Facsimile: (262) 723-8044
Email: doug@olsonsurveying.com
Website: www.olsonsurveying.com



Legend of Symbols & Abbreviations	
Found Iron Pipe	Stake Set by Owner
Found Iron Rod, dia. 1/2"	Recorded Information
Found Iron Rod, dia. 1/4"	Utility Pole
Found Iron Rod, dia. 1/8"	Utility Pedestal
Found Iron Rod, dia. 1/16"	Metal Cover
Found Iron Rod, dia. 1/32"	Asphalt Surface
Found Iron Rod, dia. 1/64"	Concrete Surface
Found Iron Rod, dia. 1/128"	Gravel Surface
Found Iron Rod, dia. 1/256"	Gravel Surface
Found Iron Rod, dia. 1/512"	Gravel Surface
Found Iron Rod, dia. 1/1024"	Gravel Surface
Found Iron Rod, dia. 1/2048"	Gravel Surface
Found Iron Rod, dia. 1/4096"	Gravel Surface
Found Iron Rod, dia. 1/8192"	Gravel Surface
Found Iron Rod, dia. 1/16384"	Gravel Surface
Found Iron Rod, dia. 1/32768"	Gravel Surface
Found Iron Rod, dia. 1/65536"	Gravel Surface
Found Iron Rod, dia. 1/131072"	Gravel Surface
Found Iron Rod, dia. 1/262144"	Gravel Surface
Found Iron Rod, dia. 1/524288"	Gravel Surface
Found Iron Rod, dia. 1/1048576"	Gravel Surface
Found Iron Rod, dia. 1/2097152"	Gravel Surface
Found Iron Rod, dia. 1/4194304"	Gravel Surface
Found Iron Rod, dia. 1/8388608"	Gravel Surface
Found Iron Rod, dia. 1/16777216"	Gravel Surface
Found Iron Rod, dia. 1/33554432"	Gravel Surface
Found Iron Rod, dia. 1/67108864"	Gravel Surface
Found Iron Rod, dia. 1/134217728"	Gravel Surface
Found Iron Rod, dia. 1/268435456"	Gravel Surface
Found Iron Rod, dia. 1/536870912"	Gravel Surface
Found Iron Rod, dia. 1/1073741824"	Gravel Surface
Found Iron Rod, dia. 1/2147483648"	Gravel Surface
Found Iron Rod, dia. 1/4294967296"	Gravel Surface
Found Iron Rod, dia. 1/8589934592"	Gravel Surface
Found Iron Rod, dia. 1/17179869184"	Gravel Surface
Found Iron Rod, dia. 1/34359738368"	Gravel Surface
Found Iron Rod, dia. 1/68719476736"	Gravel Surface
Found Iron Rod, dia. 1/137438953472"	Gravel Surface
Found Iron Rod, dia. 1/274877906944"	Gravel Surface
Found Iron Rod, dia. 1/549755813888"	Gravel Surface
Found Iron Rod, dia. 1/1099511627776"	Gravel Surface
Found Iron Rod, dia. 1/2199023255552"	Gravel Surface
Found Iron Rod, dia. 1/4398046511104"	Gravel Surface
Found Iron Rod, dia. 1/8796093022208"	Gravel Surface
Found Iron Rod, dia. 1/17592186044416"	Gravel Surface
Found Iron Rod, dia. 1/35184372088832"	Gravel Surface
Found Iron Rod, dia. 1/70368744177664"	Gravel Surface
Found Iron Rod, dia. 1/140737488355328"	Gravel Surface
Found Iron Rod, dia. 1/281474976710656"	Gravel Surface
Found Iron Rod, dia. 1/562949953421312"	Gravel Surface
Found Iron Rod, dia. 1/1125899906842624"	Gravel Surface
Found Iron Rod, dia. 1/2251799813685248"	Gravel Surface
Found Iron Rod, dia. 1/4503599627370496"	Gravel Surface
Found Iron Rod, dia. 1/9007199254740992"	Gravel Surface
Found Iron Rod, dia. 1/18014398509481984"	Gravel Surface
Found Iron Rod, dia. 1/36028797018963968"	Gravel Surface
Found Iron Rod, dia. 1/72057594037927936"	Gravel Surface
Found Iron Rod, dia. 1/144115188075855872"	Gravel Surface
Found Iron Rod, dia. 1/288230376151711744"	Gravel Surface
Found Iron Rod, dia. 1/576460752303423488"	Gravel Surface
Found Iron Rod, dia. 1/1152921504606846976"	Gravel Surface
Found Iron Rod, dia. 1/2305843009213693952"	Gravel Surface
Found Iron Rod, dia. 1/4611686018427387904"	Gravel Surface
Found Iron Rod, dia. 1/9223372036854775808"	Gravel Surface
Found Iron Rod, dia. 1/18446744073709551616"	Gravel Surface
Found Iron Rod, dia. 1/36893488147419103232"	Gravel Surface
Found Iron Rod, dia. 1/73786976294838206464"	Gravel Surface
Found Iron Rod, dia. 1/147573952589676412928"	Gravel Surface
Found Iron Rod, dia. 1/295147905179352825856"	Gravel Surface
Found Iron Rod, dia. 1/5902958103587056517056"	Gravel Surface
Found Iron Rod, dia. 1/11805916207174113034112"	Gravel Surface
Found Iron Rod, dia. 1/23611832414348226068224"	Gravel Surface
Found Iron Rod, dia. 1/47223664828696452136448"	Gravel Surface
Found Iron Rod, dia. 1/94447329657392904272896"	Gravel Surface
Found Iron Rod, dia. 1/188894659314785808545792"	Gravel Surface
Found Iron Rod, dia. 1/377789318629571617091584"	Gravel Surface
Found Iron Rod, dia. 1/755578637259143234183168"	Gravel Surface
Found Iron Rod, dia. 1/1511157274518286468366336"	Gravel Surface
Found Iron Rod, dia. 1/3022314549036572936732672"	Gravel Surface
Found Iron Rod, dia. 1/6044629098073145873465344"	Gravel Surface
Found Iron Rod, dia. 1/12089258196146291746930688"	Gravel Surface
Found Iron Rod, dia. 1/24178516392292583493861376"	Gravel Surface
Found Iron Rod, dia. 1/48357032784585166987722752"	Gravel Surface
Found Iron Rod, dia. 1/96714065569170333975445504"	Gravel Surface
Found Iron Rod, dia. 1/193428131138340667950891008"	Gravel Surface
Found Iron Rod, dia. 1/386856262276681335901782016"	Gravel Surface
Found Iron Rod, dia. 1/773712524553362671803564032"	Gravel Surface
Found Iron Rod, dia. 1/1547425049106725343607128064"	Gravel Surface
Found Iron Rod, dia. 1/3094850098213450687214256128"	Gravel Surface
Found Iron Rod, dia. 1/6189700196426901374428512256"	Gravel Surface
Found Iron Rod, dia. 1/12379400392853802748857024512"	Gravel Surface
Found Iron Rod, dia. 1/24758800785707605497714049024"	Gravel Surface
Found Iron Rod, dia. 1/49517601571415210995428098048"	Gravel Surface
Found Iron Rod, dia. 1/99035203142830421990856196096"	Gravel Surface
Found Iron Rod, dia. 1/198070406285660843981712392192"	Gravel Surface
Found Iron Rod, dia. 1/396140812571321687963424784384"	Gravel Surface
Found Iron Rod, dia. 1/792281625142643375926849568768"	Gravel Surface
Found Iron Rod, dia. 1/1584563250285286751853699137536"	Gravel Surface
Found Iron Rod, dia. 1/3169126500570573503707398275072"	Gravel Surface
Found Iron Rod, dia. 1/6338253001141147007414796550144"	Gravel Surface
Found Iron Rod, dia. 1/12676506002282294014829593100288"	Gravel Surface
Found Iron Rod, dia. 1/25353012004564588029659186200576"	Gravel Surface
Found Iron Rod, dia. 1/50706024009129176059318372401152"	Gravel Surface
Found Iron Rod, dia. 1/101412048018258352118636744802304"	Gravel Surface
Found Iron Rod, dia. 1/202824096036516704237273489604608"	Gravel Surface
Found Iron Rod, dia. 1/405648192073033408474546979209216"	Gravel Surface
Found Iron Rod, dia. 1/811296384146066816949093958418432"	Gravel Surface
Found Iron Rod, dia. 1/1622592768292133633898187916836672"	Gravel Surface
Found Iron Rod, dia. 1/3245185536584267267796375833673344"	Gravel Surface
Found Iron Rod, dia. 1/6490371073168534535592751667346688"	Gravel Surface
Found Iron Rod, dia. 1/1298074214633706907118550333469376"	Gravel Surface
Found Iron Rod, dia. 1/2596148429267413814237100666938752"	Gravel Surface
Found Iron Rod, dia. 1/5192296858534827628474201333877504"	Gravel Surface
Found Iron Rod, dia. 1/10384593717069655256948402667755008"	Gravel Surface
Found Iron Rod, dia. 1/20769187434139310513896805335510016"	Gravel Surface
Found Iron Rod, dia. 1/41538374868278621027793610671020032"	Gravel Surface
Found Iron Rod, dia. 1/83076749736557242055587221342040064"	Gravel Surface
Found Iron Rod, dia. 1/166153499473114484111174442684080128"	Gravel Surface
Found Iron Rod, dia. 1/332306998946228968222348885368160256"	Gravel Surface
Found Iron Rod, dia. 1/664613997892457936444697770736320512"	Gravel Surface
Found Iron Rod, dia. 1/1329227995784915872889395541472641024"	Gravel Surface
Found Iron Rod, dia. 1/2658455991569831745778791082945282048"	Gravel Surface
Found Iron Rod, dia. 1/5316911983139663491557582165890564096"	Gravel Surface
Found Iron Rod, dia. 1/10633823966279326983115164317801128192"	Gravel Surface
Found Iron Rod, dia. 1/21267647932558653966230328635602256384"	Gravel Surface
Found Iron Rod, dia. 1/42535295865117307932460657271204512768"	Gravel Surface
Found Iron Rod, dia. 1/85070591730234615864921314542409025536"	Gravel Surface
Found Iron Rod, dia. 1/170141183460469231729842629084818051072"	Gravel Surface
Found Iron Rod, dia. 1/340282366920938463459685258169636102144"	Gravel Surface
Found Iron Rod, dia. 1/680564733841876926919370516339272204288"	Gravel Surface
Found Iron Rod, dia. 1/1361129467683753853838741032678544408576"	Gravel Surface
Found Iron Rod, dia. 1/2722258935367507707677482065357088817152"	Gravel Surface
Found Iron Rod, dia. 1/5444517870735015415354964130714177634304"	Gravel Surface
Found Iron Rod, dia. 1/10889035741470030830709928261428355268608"	Gravel Surface
Found Iron Rod, dia. 1/21778071482940061661419856522856710537216"	Gravel Surface
Found Iron Rod, dia. 1/43556142965880123322839713045713421074432"	Gravel Surface
Found Iron Rod, dia. 1/87112285931760246645679426091426842148864"	Gravel Surface
Found Iron Rod, dia. 1/17422457186352049329135885218285368429728"	Gravel Surface
Found Iron Rod, dia. 1/34844914372704098658271770436570736859456"	Gravel Surface
Found Iron Rod, dia. 1/69689828745408197316543540873141473718912"	Gravel Surface
Found Iron Rod, dia. 1/139379657490816394633087081746282847437824"	Gravel Surface
Found Iron Rod, dia. 1/27875931498163278926617416349256569487568"	Gravel Surface
Found Iron Rod, dia. 1/55751862996326557853234832698513138975136"	Gravel Surface
Found Iron Rod, dia. 1/111503725992653115706469665397026277950272"	Gravel Surface
Found Iron Rod, dia. 1/223007451985306231412939330794052555900544"	Gravel Surface
Found Iron Rod, dia. 1/446014903970612462825878661588105111801088"	Gravel Surface
Found Iron Rod, dia. 1/892029807941224925651757323176210223602176"	Gravel Surface
Found Iron Rod, dia. 1/1784059615882449851303514646352420447204352"	Gravel Surface
Found Iron Rod, dia. 1/356811923176489970260702929270484089440864"	Gravel Surface
Found Iron Rod, dia. 1/713623846352979940521405858540968178881728"	Gravel Surface
Found Iron Rod, dia. 1/142724769270595988104281171708193735776352"	Gravel Surface
Found Iron Rod, dia. 1/285449538541191976208562343416387471552704"	Gravel Surface
Found Iron Rod, dia. 1/57089907708238395241712468683277494304448"	Gravel Surface
Found Iron Rod, dia. 1/114179815416476790483424937366554888808896"	Gravel Surface
Found Iron Rod, dia. 1/228359630832953580966849874733109777617792"	Gravel Surface
Found Iron Rod, dia. 1/456719261665907161933699749466219555235584"	Gravel Surface
Found Iron Rod, dia. 1/913438523331814323867399498932439110471168"	Gravel Surface
Found Iron Rod, dia. 1/1826877046663628647734798997864878220942336"	Gravel Surface
Found Iron Rod, dia. 1/3653754093327257295469597995729756441884672"	Gravel Surface
Found Iron Rod, dia. 1/7307508186654514590939195991459512883769344"	Gravel Surface
Found Iron Rod, dia. 1/1461501637330902918187839198291902576753888"	Gravel Surface
Found Iron Rod, dia. 1/2923003274661805836375678396583805153507776"	Gravel Surface
Found Iron Rod, dia. 1/5846006549323611672751356793167610307015552"	Gravel Surface
Found Iron Rod, dia. 1/11692013098647223345502713586335220614031104"	Gravel Surface
Found Iron Rod, dia. 1/23384026197294446691005427172670441228062208"	Gravel Surface
Found Iron Rod, dia. 1/4676805239458889338201085434534088245612448"	Gravel Surface
Found Iron Rod, dia. 1/935361047891777867640217086906817691224896"	Gravel Surface
Found Iron Rod, dia. 1/1870722095783555735280434173813635382449792"	Gravel Surface
Found Iron Rod, dia. 1/3741444191567111470560868347627270764899584"	Gravel Surface
Found Iron Rod, dia. 1/7482888383134222941121736695254541529799168"	Gravel Surface
Found Iron Rod, dia. 1/14965776766268457882243473900509083059598336"	Gravel Surface
Found Iron Rod, dia. 1/29931553532536915764486947801018166191996704"	Gravel Surface
Found Iron Rod, dia. 1/59863107065073831528973895602036332383993408"	Gravel Surface
Found Iron Rod, dia. 1/11972621413014766305794779120407266476798688"	Gravel Surface
Found Iron Rod, dia. 1/23945242826029532611589558240814532953597376"	Gravel Surface
Found Iron Rod, dia. 1/47890485652059065223179116481629065907194752"	Gravel Surface
Found Iron Rod, dia. 1/95780971304118130446358232963258131814389504"	Gravel Surface
Found Iron Rod, dia. 1/19156194260823626089271646592656226362877008"	Gravel Surface
Found Iron Rod, dia. 1/38312388521647252178543293185312452725754016"	Gravel Surface
Found Iron Rod, dia. 1/76624777043294504357086586370624905451508032"	Gravel Surface
Found Iron Rod, dia. 1/153249554086589008714173172741249810903016064"	Gravel Surface
Found Iron Rod, dia. 1/306499108173178017428346345482499621806032128"	Gravel Surface
Found Iron Rod, dia. 1/612998216346356034856692709964999243612064256"	Gravel Surface
Found Iron Rod, dia. 1/1225996432692712069713385419929994873224128512"	Gravel Surface
Found Iron Rod, dia. 1/2451992865385424139426770839859989646448256024"	Gravel Surface
Found Iron Rod, dia. 1/4903985730770848278853541679719979292896512048"	Gravel Surface
Found Iron Rod, dia. 1/9807971461541696557707083359439958585793024096"	Gravel Surface
Found Iron Rod, dia. 1/19615942922883393115414166718799171711866048192"	Gravel Surface
Found Iron Rod, dia. 1/39231885845766786230828333437598343423732096384"	Gravel Surface
Found Iron Rod, dia. 1/78463771691533572461656666875196686847464192768"	Gravel Surface
Found Iron Rod, dia. 1/156927543383067144923311333750393373694928385536"	Gravel Surface
Found Iron Rod, dia. 1/31385508676613428984662266750078674738985771072"	Gravel Surface
Found Iron Rod, dia. 1/62771017353226857969324533500157349477911542144"	Gravel Surface
Found Iron Rod, dia. 1/125542034706453715938649067000314698955822844288"	Gravel Surface
Found Iron Rod, dia. 1/251084069412907431877298134000629397911645688576"	Gravel Surface
Found Iron Rod, dia. 1/502168138825814863754	