

PLAT OF SURVEY  
-OF-

LOT 2 OF CERTIFIED SURVEY MAP NO. 3781, RECORDED IN VOLUME 22  
OF CERTIFIED SURVEYS ON PAGES 343-345 AS DOCUMENT NO. 635974,  
BEING PART OF THE NORTHEAST 1/4 OF THE NORTHWEST 1/4 AND PART  
OF THE SOUTHEAST 1/4 OF THE NORTHWEST 1/4 OF SECTION 10,  
TOWNSHIP 2 NORTH, RANGE 18 EAST. SAID LAND BEING IN THE TOWN OF  
LYONS, COUNTY OF WALWORTH, AND STATE OF WISCONSIN.

SURVEY FOR: BEAR REALTY  
SURVEY ADDRESS: 6007 SOUTH RAILROAD STREET

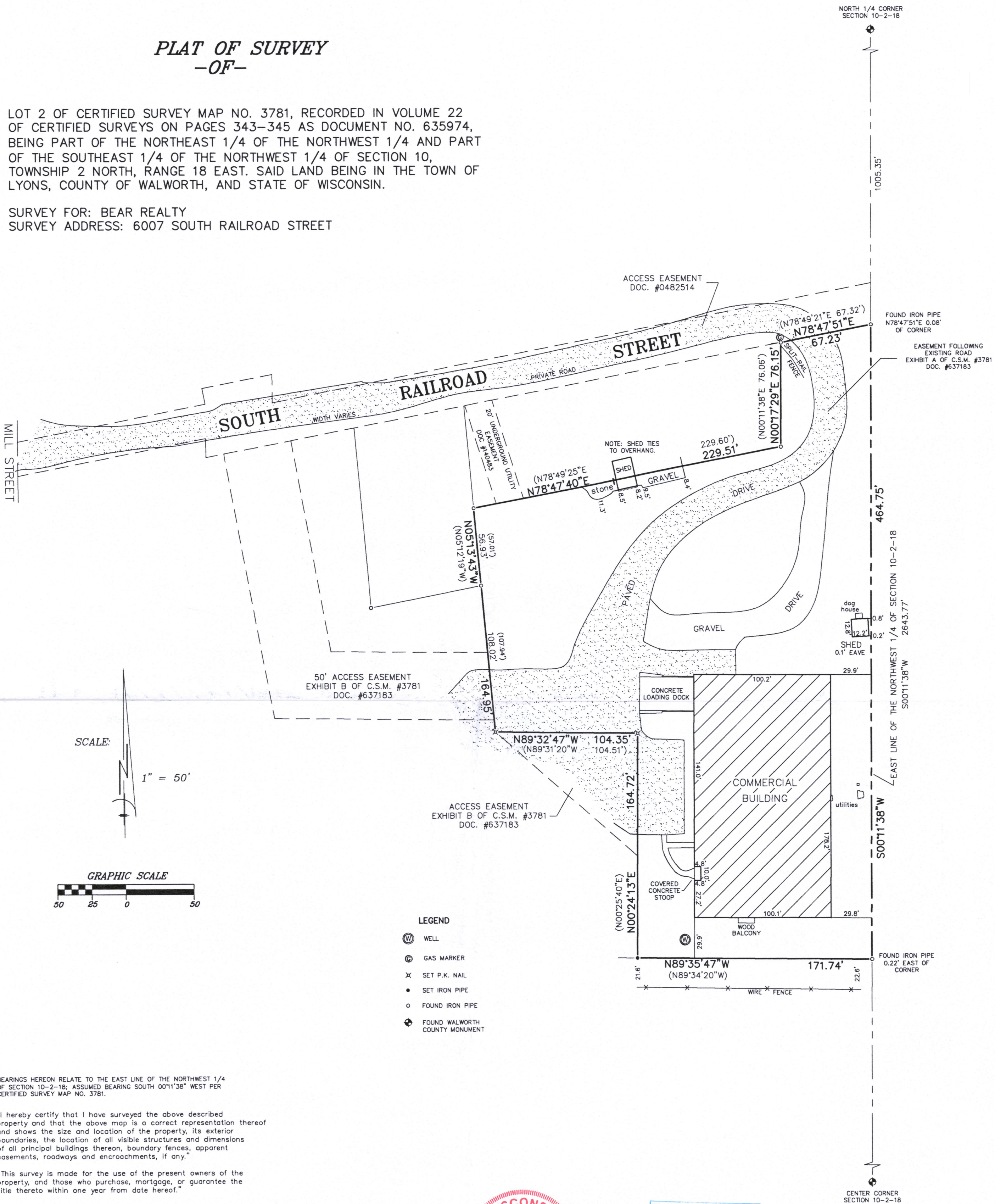

BEARINGS HEREON RELATE TO THE EAST LINE OF THE NORTHWEST 1/4  
OF SECTION 10-2-18; ASSUMED BEARING SOUTH 00°11'38" WEST PER  
CERTIFIED SURVEY MAP NO. 3781.

"I hereby certify that I have surveyed the above described  
property and that the above map is a correct representation thereof  
and shows the size and location of the property, its exterior  
boundaries, the location of all visible structures and dimensions  
of all principal buildings thereon, boundary fences, apparent  
easements, roadways and encroachments, if any."

"This survey is made for the use of the present owners of the  
property, and those who purchase, mortgage, or guarantee the  
title thereto within one year from date hereof."

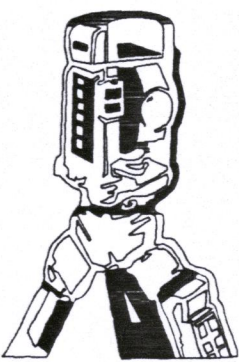

**B.W. SURVEYING, INC.**  
412 N. PINE STREET  
BURLINGTON, WI 53105  
(262)-767-0225

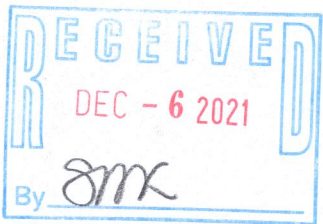
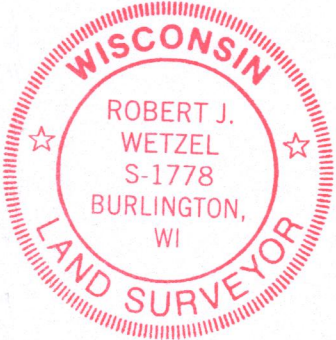

THIS IS NOT AN ORIGINAL PRINT  
UNLESS THIS SEAL IS RED.

*Robert J. Wetzel*  
ROBERT J. WETZEL S-1778

DRAWN BY: MT	DATE: MAY 25, 2021
CHECKED BY: BW/ DW	DRAWING NO.: 10423 D
JOB NO.: 10423	SHEET 1 OF 1