

PLAT OF SURVEY

(FIRST ADDITION TO HEATHERIDGE)

LEGAL DESCRIPTION

LOCATED IN THE SOUTHWEST 14 OF SECTION 18, TOWNSHIP 2 NORTH,

RANGE 18 EAST, IN THE TOWN OF LYONS, WALWORTH CO., WISCONSIN

LOT 12, SECOND ADDITION TO HEATHERIDGE

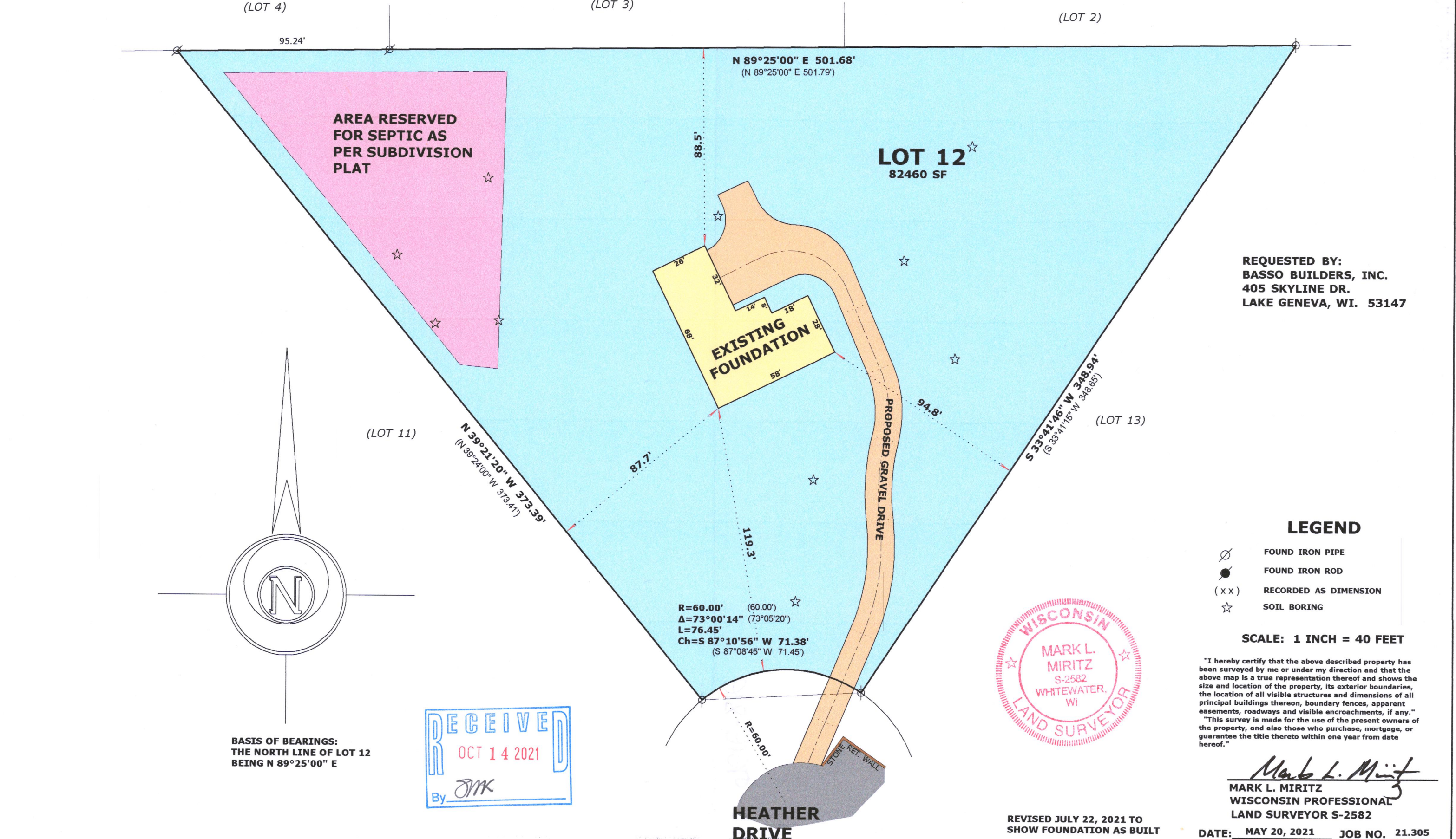

REQUESTED BY:

BASSO BUILDERS, INC.

405 SKYLINE DR.

LAKE GENEVA, WI. 53147

LEGEND

- FOUND IRON PIPE
- FOUND IRON ROD
- RECORDED AS DIMENSION
- SOIL BORING

SCALE: 1 INCH = 40 FEET

"I hereby certify that the above described property has been surveyed by me or under my direction and that the above map is a true representation thereof and shows the size and location of the property, its exterior boundaries, the location of all visible structures and dimensions of all principal buildings thereon, boundary fences, apparent easements, roadways and visible encroachments, if any."

"This survey is made for the use of the present owners of the property, and also those who purchase, mortgage, or guarantee the title thereto within one year from date hereof."

MARK L. MIRITZ

WISCONSIN PROFESSIONAL

LAND SURVEYOR S-2582

DATE: MAY 20, 2021

JOB NO. 21.305

REVISED JULY 22, 2021 TO

SHOW FOUNDATION AS BUILT

BASIS OF BEARINGS:

THE NORTH LINE OF LOT 12

BEING N 89°25'00" E

RECEIVED

OCT 14 2021

By

