

LAND-MARK SURVEYING

Mark L. Miritz

Wisconsin Professional Land Surveyor S-2582

N9330 Knuteson Drive
Whitewater, WI 53190
Phone: (262) 949-1239
MARKMIRITZ@
LAND-MARKSURVEYING.COM

PLAT OF SURVEY (FIRST ADDITION TO HEATHERIDGE)

LEGAL DESCRIPTION

LOCATED IN THE SOUTHWEST 14 OF SECTION 18, TOWNSHIP 2 NORTH,
RANGE 18 EAST, IN THE TOWN OF LYONS, WALWORTH CO., WISCONSIN

LOT 12, SECOND ADDITION TO HEATHERIDGE

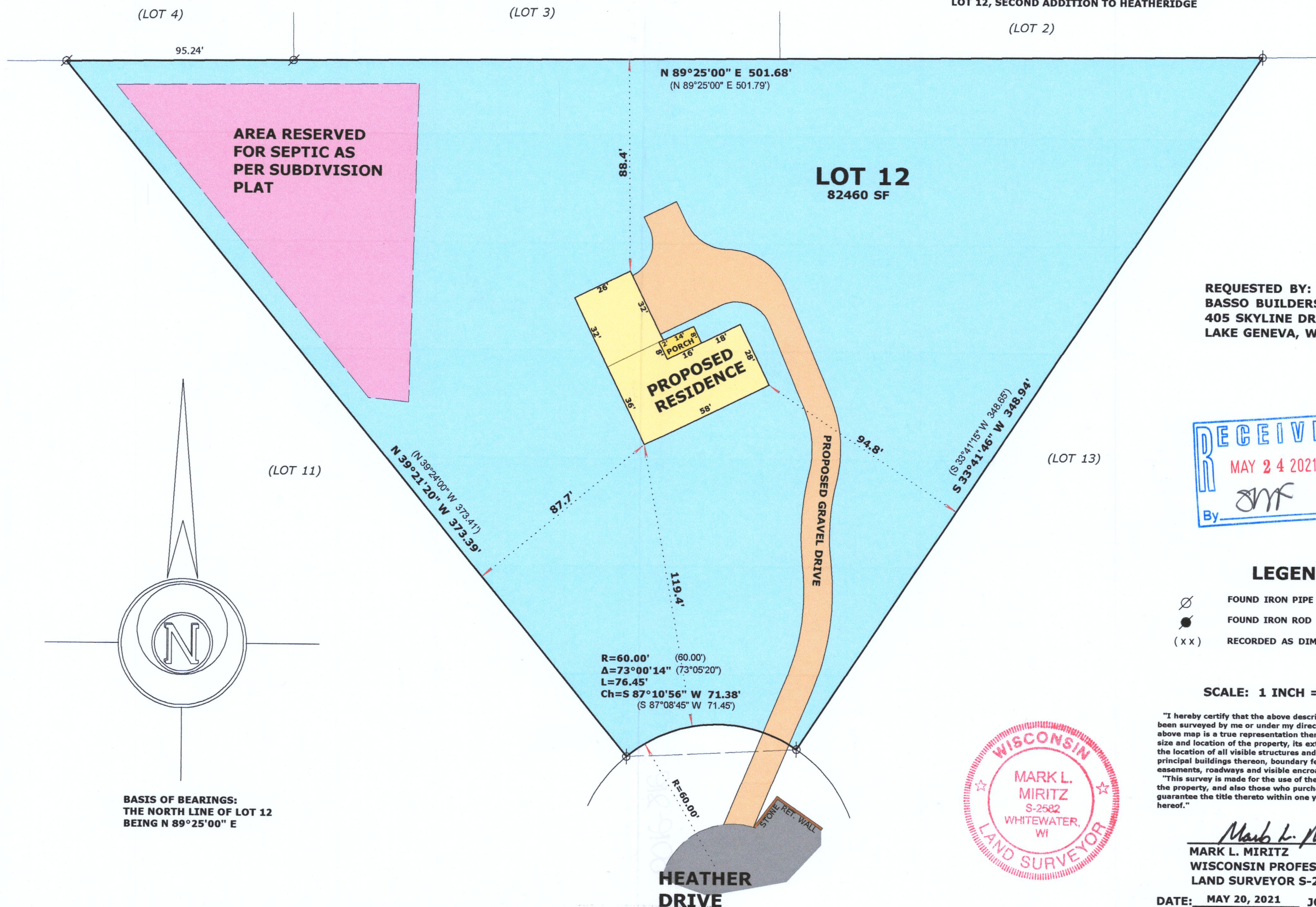

REQUESTED BY:
BASSO BUILDERS, INC.
405 SKYLINE DR.
LAKE GENEVA, WI. 53147

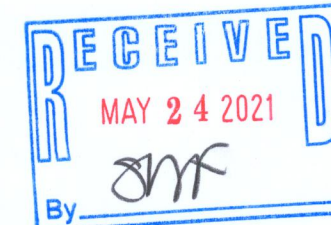

LEGEND

- ⊗ FOUND IRON PIPE
- FOUND IRON ROD
- (X X) RECORDED AS DIMENSION

SCALE: 1 INCH = 40 FEET

"I hereby certify that the above described property has been surveyed by me or under my direction and that the above map is a true representation thereof and shows the size and location of the property, its exterior boundaries, the location of all visible structures and dimensions of all principal buildings thereon, boundary fences, apparent easements, roadways and visible encroachments, if any."
"This survey is made for the use of the present owners of the property, and also those who purchase, mortgage, or guarantee the title thereto within one year from date hereof."



Mark L. Miritz
MARK L. MIRITZ
WISCONSIN PROFESSIONAL
LAND SURVEYOR S-2582

DATE: MAY 20, 2021 JOB NO. 21.305

NDEA-12

218-2109