

-OF-

UNIT 20 OF "BRIDLEWOOD ESTATES", A CONDOMINIUM LOCATED IN THE NORTHWEST 1/4 AND THE SOUTHWEST 1/4 OF SECTION 28 AND THE NORTHEAST 1/4 AND THE SOUTHEAST 1/4 OF SECTION 29, TOWN 2 NORTH, RANGE 18 EAST, TOWN OF LYONS, WALWORTH COUNTY, WISCONSIN.

SURVEY FOR: TEAM WISDOM OF RE/MAX PLAZA
SURVEY ADDRESS: 2924 MOELTER DRIVE, LAKE GENEVA, WI 53147

BRIDLEWOOD COURT
MOELLER DRIVE

NOTE: REFER TO A CURRENT TITLE REPORT FOR EASEMENTS, RESTRICTIONS OR COVENANTS WHICH MAY AFFECT THIS PROPERTY.

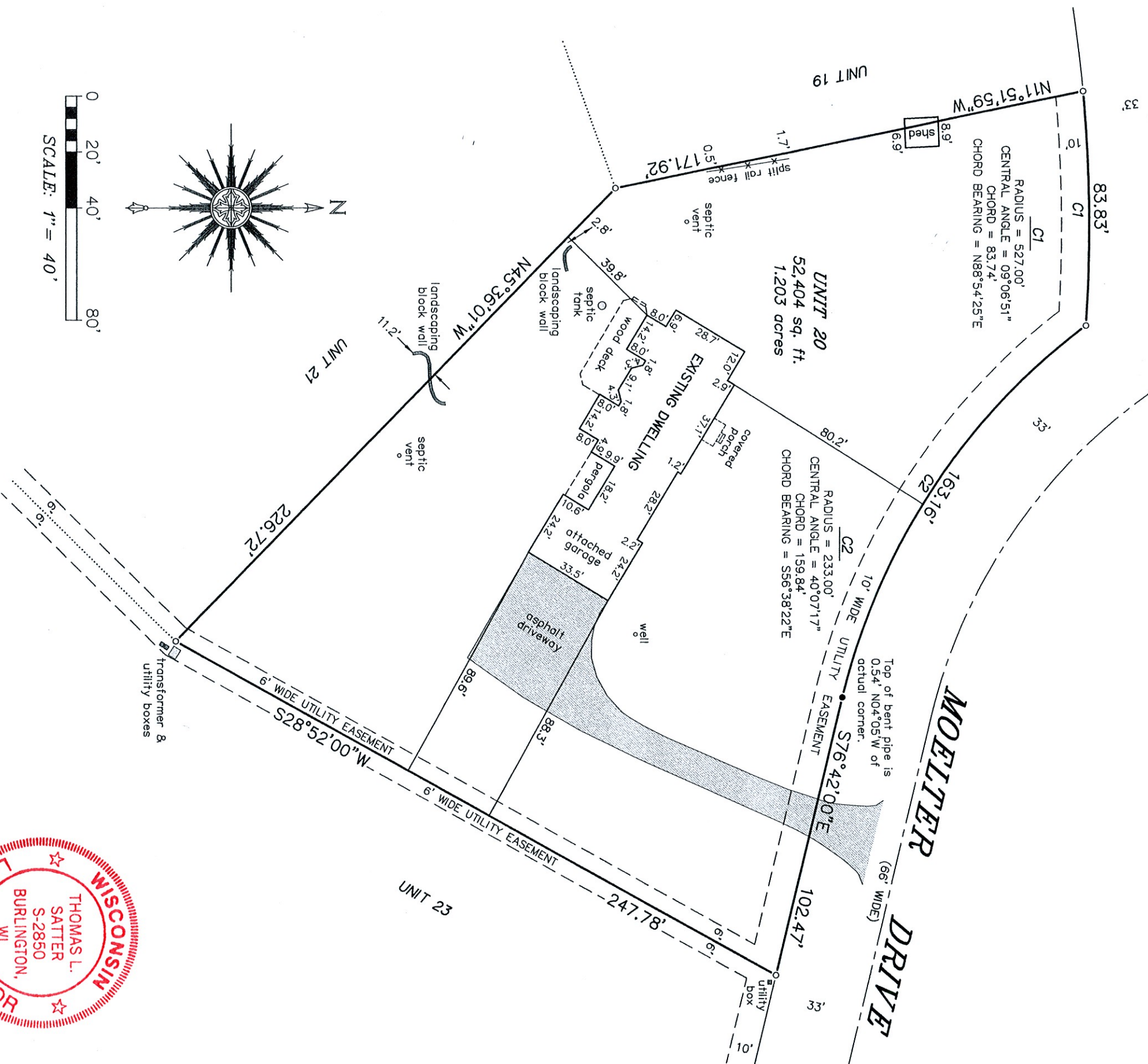

"THIS SURVEY IS MADE FOR THE USE OF THE PRESENT OWNERS OF THE PROPERTY, AND THOSE WHO PURCHASE, MORTGAGE, OR GUARANTEE THE TITLE THERETO WITHIN ONE YEAR FROM DATE HEREOF."

THIS IS NOT AN ORIGINAL PRINT
UNLESS THIS SEAL IS RED.

SATTER SURVEYING, LLC

LAND SURVEYS, MAPPING AND PLANNING

272 ORIGEN STREET
BURLINGTON, WI 53105
262-661-4239

LEGEND

- o FOUND IRON ROD

- FOUND IRON PIPE

THOMAS L. SATTER S-2850

OCTOBER 14, 2020
DATE

092012

JOB NUMBER