

PLAT OF SURVEY -OF-

LOT B OF CERTIFIED SURVEY MAP NO. 1862 AS RECORDED IN VOLUME 9 OF CERTIFIED SURVEY MAPS ON PAGES 15 AND 16, DOCUMENT NO. 183971, BEING A REDIVISION OF LOT 2 OF CERTIFIED SURVEY MAP NO. 1687 AND BEING PART OF THE NORTHEAST 1/4 OF THE SOUTHWEST 1/4 OF SECTION 12, TOWN 2 NORTH, RANGE 18 EAST OF THE FOURTH PRINCIPAL MERIDIAN. SAID LAND BEING IN THE TOWNSHIP OF LYONS, COUNTY OF WALWORTH AND STATE OF WISCONSIN.

SURVEY FOR: BRIAN WANASEK

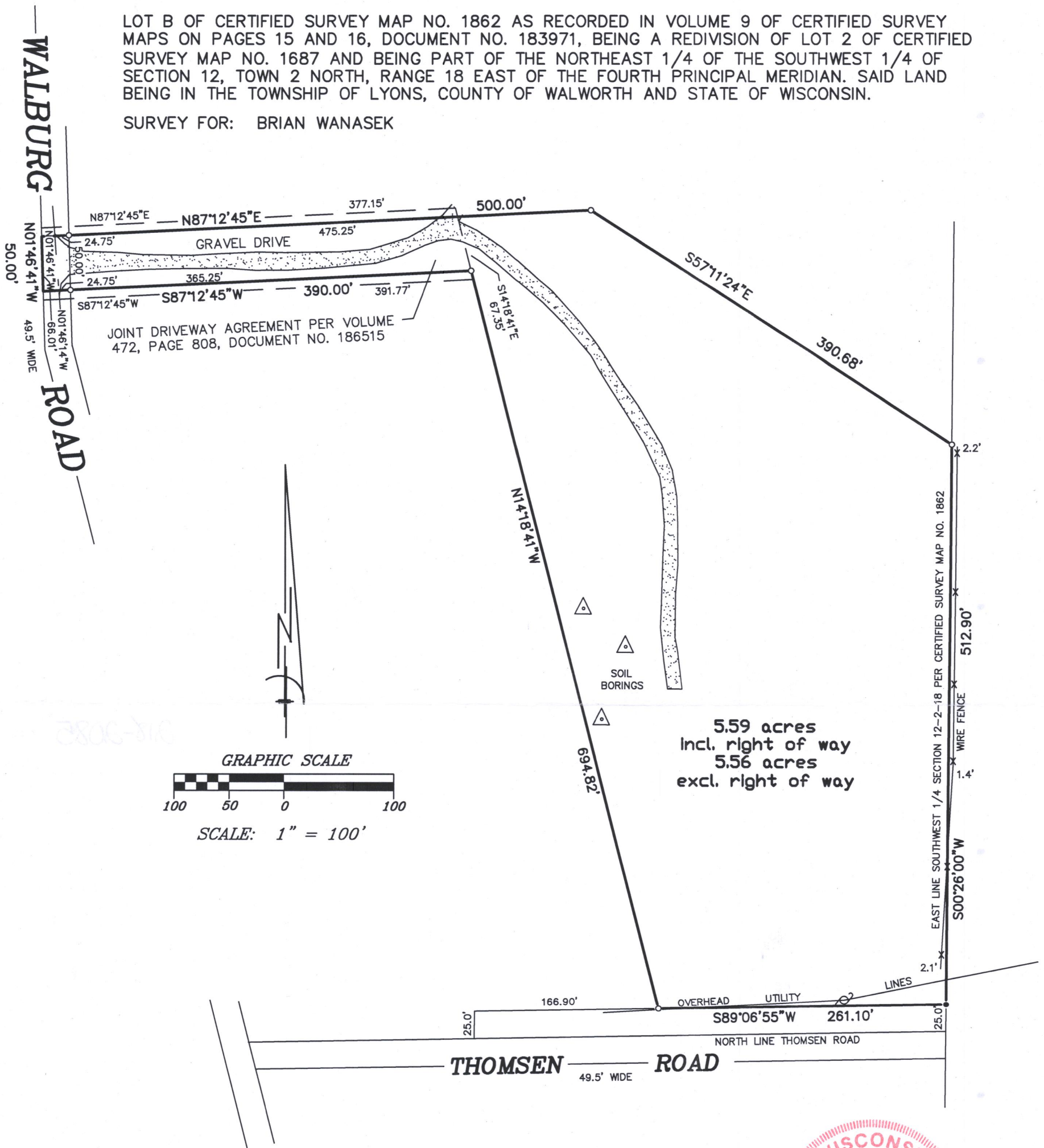

"I hereby certify that I have surveyed the above described property and that the above map is a correct representation thereof and shows the size and location of the property, its exterior boundaries, the location of all visible structures and dimensions of all principal buildings thereon, boundary fences, apparent easements, roadways and encroachments, if any."

"This survey is made for the use of the present owners of the property, and those who purchase, mortgage, or guarantee the title thereto within one year from date hereof."

LEGEND

- FOUND IRON PIPE
- SET IRON PIPE
- UTILITY POLE

BEARINGS HEREON RELATE TO THE NORTH LINE OF LOT B OF CERTIFIED SURVEY MAP NO. 1862, ASSUMED BEARING NORTH 87°12'45" EAST.

NOTE: PARCEL DOES NOT HAVE ACCESS TO THOMSEN ROAD.



THIS IS NOT AN ORIGINAL PRINT
UNLESS THIS SEAL IS RED.

B.W. SURVEYING, INC.

LAND SURVEYS
MAPPING AND PLANNING
412 N. PINE STREET
BURLINGTON, WI 53105
(262)-767-0225

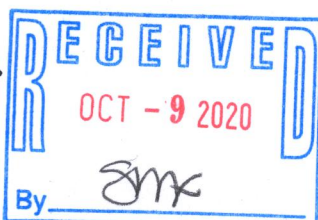

ROBERT J. WETZEL
S-1778

REVISED: APRIL 16, 2020
APRIL 14, 2020
DATE

10082
JOB NUMBER

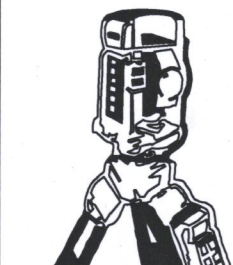

NA1862-2

218-2085